

HeuristicLab

A Paradigm-Independent and Extensible
Environment for Heuristic Optimization

Algorithm and Experiment Design with HeuristicLab

An Open Source Optimization Environment for
Research and Education

S. Wagner, G. Kronberger

Heuristic and Evolutionary Algorithms Laboratory (HEAL)

School of Informatics/Communications/Media, Campus Hagenberg

University of Applied Sciences Upper Austria

HEAL

Heuristic and Evolutionary
Algorithms Laboratory

Josef Ressel-Zentrum

HEUREKA!

Instructor Biographies

- Stefan Wagner
 - Full professor for complex software systems (since 2009)
University of Applied Sciences Upper Austria
 - Co-founder of the HEAL research group
 - Project manager and chief architect of HeuristicLab
 - PhD in technical sciences (2009)
Johannes Kepler University Linz, Austria
 - Associate professor (2005 – 2009)
University of Applied Sciences Upper Austria
 - <http://heal.heuristiclab.com/team/wagner>
- Gabriel Kronberger
 - Full professor for business intelligence (since 2011)
University of Applied Sciences Upper Austria
 - Member of the HEAL research group
 - Architect of HeuristicLab
 - PhD in technical sciences (2010)
Johannes Kepler University Linz, Austria
 - Research assistant (2005 – 2011)
University of Applied Sciences Upper Austria
 - <http://heal.heuristiclab.com/team/kronberger>

Agenda

- Objectives of the Tutorial
- Introduction
- Where to get HeuristicLab?
- Plugin Infrastructure
- Graphical User Interface
- Available Algorithms & Problems

- **Demonstration Part I: Working with HeuristicLab**
- **Demonstration Part II: Data-based Modeling**

- Some Additional Features
- Planned Features
- Team
- Suggested Readings
- Bibliography
- Questions & Answers

Objectives of the Tutorial

- Introduce general motivation and design principles of HeuristicLab
- Show where to get HeuristicLab
- Explain basic GUI usability concepts
- Demonstrate basic features
- Demonstrate editing and analysis of optimization experiments
- Demonstrate custom algorithms and graphical algorithm designer
- Demonstrate data-based modeling features
- Outline some additional features

Introduction

- Motivation and Goals
 - graphical user interface
 - paradigm independence
 - multiple algorithms and problems
 - large scale experiments and analyses
 - parallelization
 - extensibility, flexibility and reusability
 - visual and interactive algorithm development
 - multiple layers of abstraction
- Facts
 - development of HeuristicLab started in 2002
 - based on Microsoft .NET and C#
 - used in research and education
 - second place at the *Microsoft Innovation Award 2009*
 - open source (GNU General Public License)
 - version 3.3.0 released on May 18th, 2010
 - latest version 3.3.10 released on July 10th, 2014

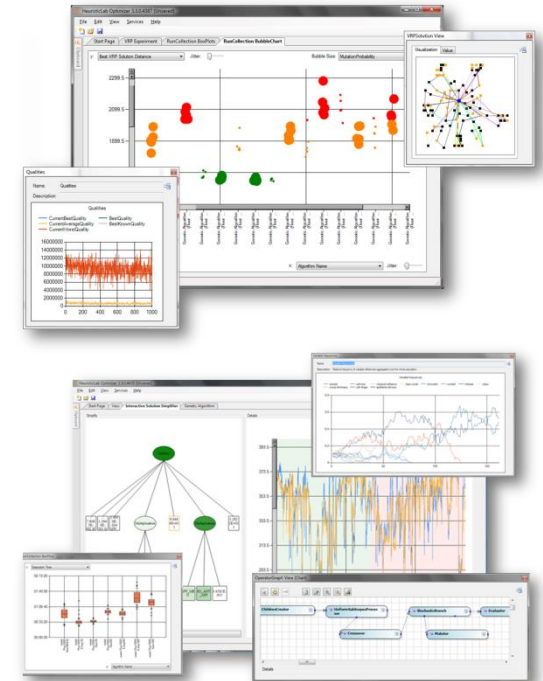

Where to get HeuristicLab?

- Download binaries
 - deployed as ZIP archives
 - latest stable version 3.3.10
 - released on July 10th, 2014
 - daily trunk builds
 - <http://dev.heuristiclab.com/download>
- Check out sources
 - SVN repository
 - HeuristicLab 3.3.10 tag
 - <https://svn.heuristiclab.com/svn/core/tags/3.3.10>
 - Stable development version
 - <https://svn.heuristiclab.com/svn/core/stable>
- License
 - GNU General Public License (Version 3)
- System requirements
 - Microsoft .NET Framework 4.0 Full Version
 - enough RAM and CPU power ;-)

A screenshot of the HeuristicLab website. The page has a white background with a navigation bar at the top containing links for Home, News, Download, Features, Documentation, Support, Search, and Admin. Below the navigation bar, there is a main content area with a heading 'HeuristicLab' and a sub-heading 'A Paradigm-Independent and Extensible Environment for Heuristic Optimization'. The main content area includes a 'HeuristicLab Tour' section with a video player, a list of features, a 'Download HeuristicLab 3.3' button, and a 'Research & Publications' section with a photo of the team. The footer contains a 'Join the discussion at the HeuristicLab group' section with an email input field and 'Subscribe' and 'Visit group' buttons.

Plugin Infrastructure

- HeuristicLab consists of many assemblies
 - 158 plugins in HeuristicLab 3.3.10
 - plugins can be loaded or unloaded at runtime
 - plugins can be updated via internet
 - application plugins provide GUI frontends
- Extensibility
 - developing and deploying new plugins is easy
 - dependencies are explicitly defined, automatically checked and resolved
 - automatic discovery of interface implementations (service locator pattern)
- Plugin Manager
 - GUI to check, install, update or delete plugins

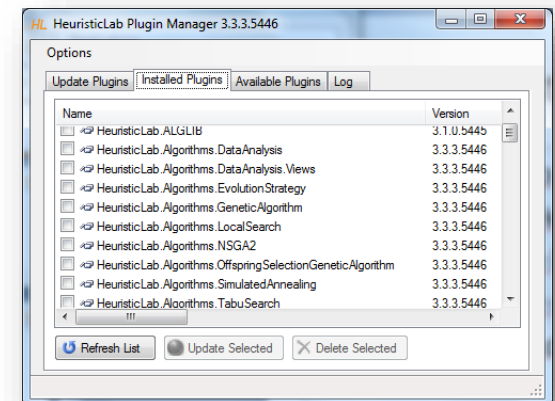
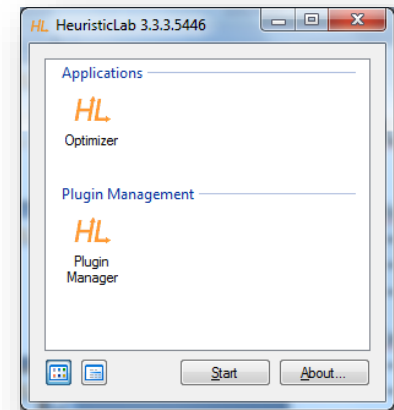

Plugin Architecture

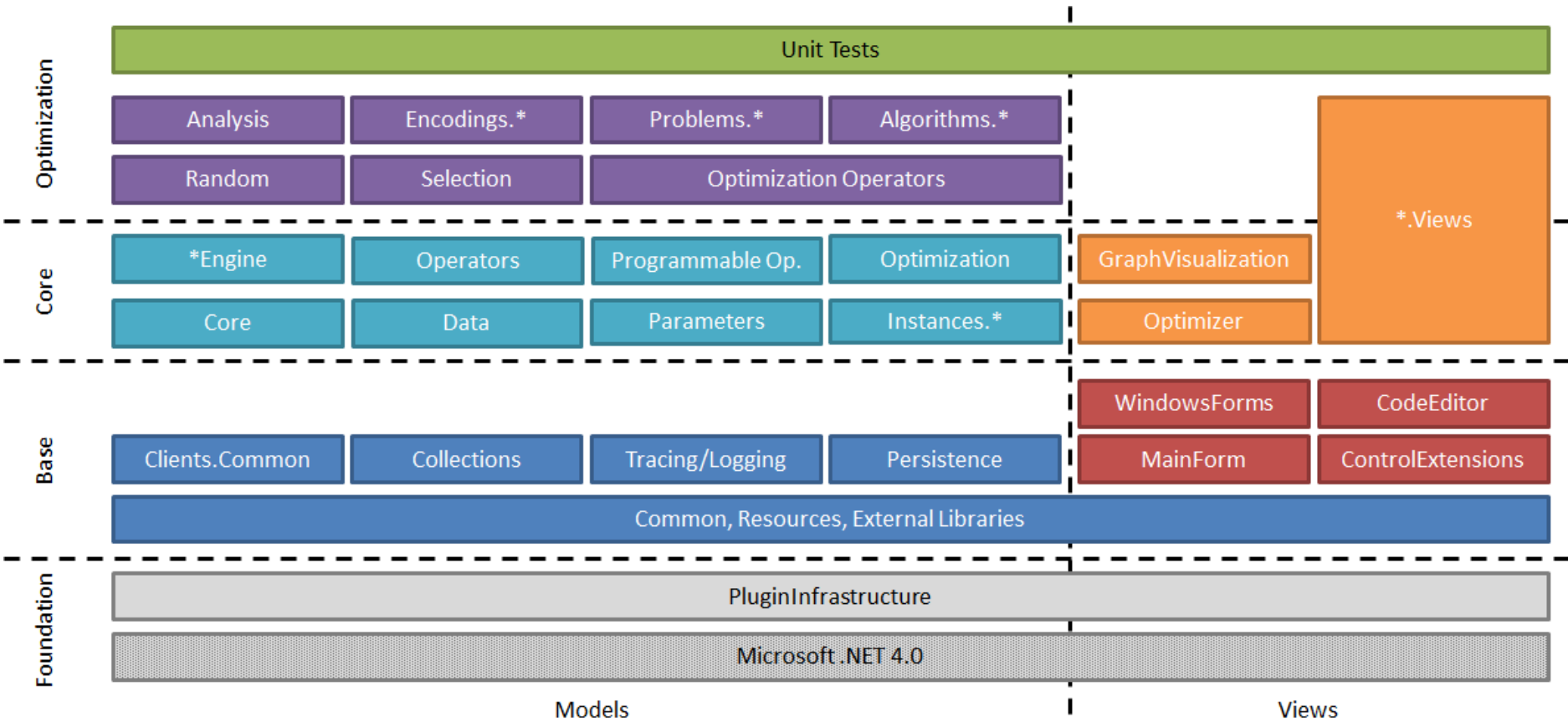

Graphical User Interface

- HeuristicLab GUI is made up of views
 - views are visual representations of content objects
 - views are composed in the same way as their content
 - views and content objects are loosely coupled
 - multiple different views may exist for the same content
- Drag & Drop
 - views support drag & drop operations
 - content objects can be copied or moved (shift key)
 - enabled for collection items and content objects

Graphical User Interface

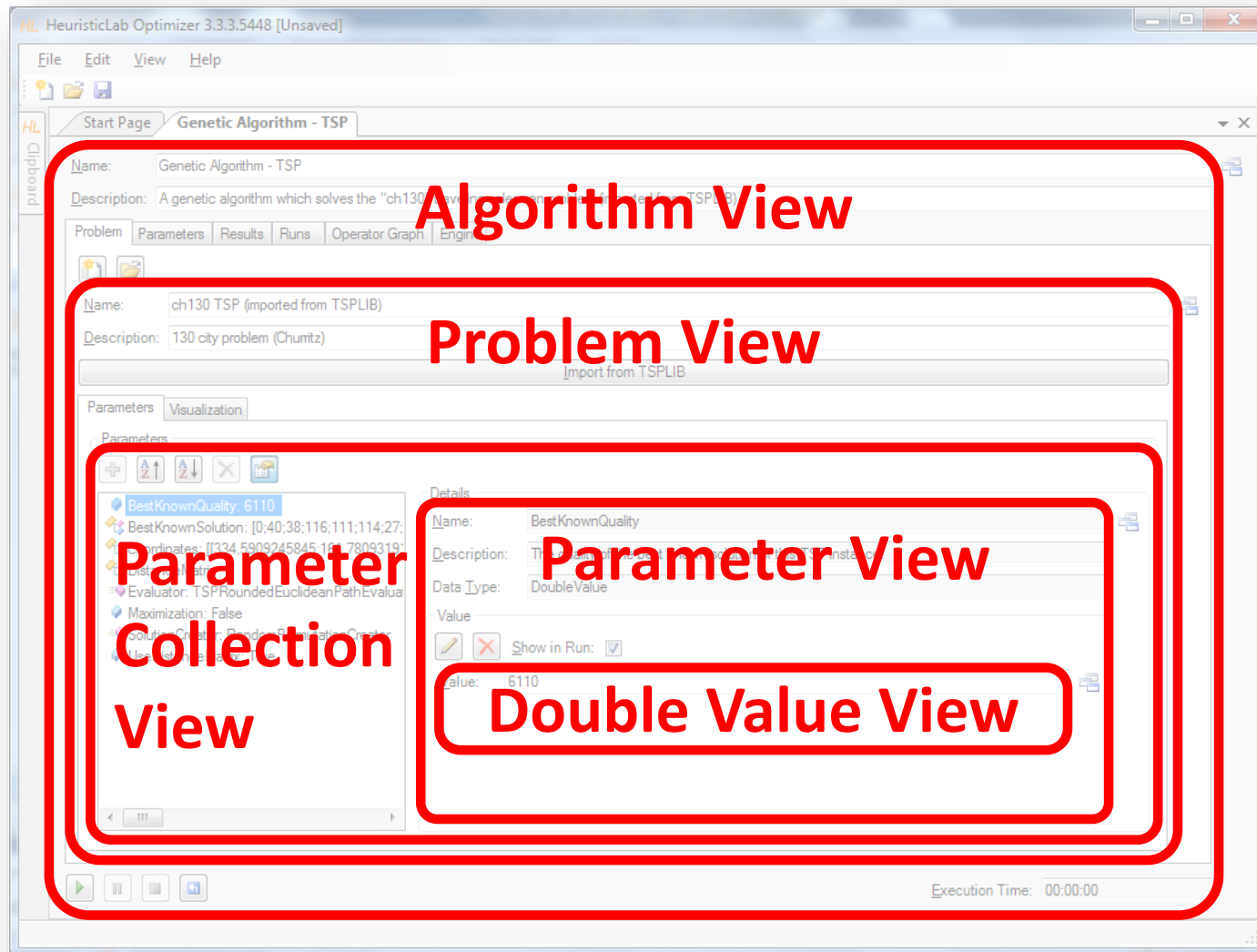

Graphical User Interface

- ViewHost
 - control which hosts views
 - right-click on windows icon to switch views
 - double-click on windows icon to open another view
 - drag & drop windows icon to copy contents

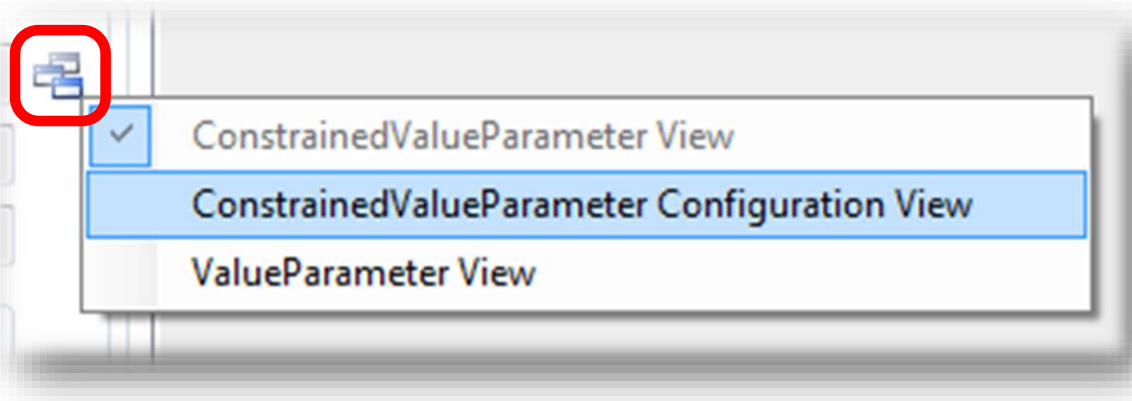

Available Algorithms

Population-based

- CMA-ES
- Evolution Strategy
- Genetic Algorithm
- Offspring Selection Genetic Algorithm
- Island Genetic Algorithm
- Island Offspring Selection Genetic Algorithm
- SASEGASA
- Relevant Alleles Preserving GA (RAPGA)
- Genetic Programming
- NSGA-II
- Scatter Search
- Particle Swarm Optimization

Trajectory-based

- Local Search
- Tabu Search
- Robust Taboo Search
- Variable Neighborhood Search
- Simulated Annealing

Data Analysis

- Linear Discriminant Analysis
- Linear Regression
- Multinomial Logit Classification
- k-Nearest Neighbor
- k-Means
- Neighbourhood Component Analysis
- Artificial Neural Networks
- Random Forests
- Support Vector Machines
- Gaussian Processes

Additional Algorithms

- User-defined Algorithm
- Performance Benchmarks
- Hungarian Algorithm
- Cross Validation
- LM-BFGS

Available Problems

Combinatorial Problems

- Traveling Salesman
- Vehicle Routing
- Knapsack
- Job Shop Scheduling
- Linear Assignment
- Quadratic Assignment
- OneMax

Genetic Programming Problems

- Symbolic Classification
- Symbolic Regression
- Symbolic Time-Series Prognosis
- Artificial Ant
- Lawn Mower

Additional Problems

- Single-Objective Test Function
- User-defined Problem
- External Evaluation Problem (Anylogic, Scilab, MATLAB)
- Regression, Classification, Clustering
- Trading
- Grammatical Evolution

Agenda

- Objectives of the Tutorial
- Introduction
- Where to get HeuristicLab?
- Plugin Infrastructure
- Graphical User Interface
- Available Algorithms & Problems
- **Demonstration Part I: Working with HeuristicLab**
- **Demonstration Part II: Data-based Modeling**
- Some Additional Features
- Planned Features
- Team
- Suggested Readings
- Bibliography
- Questions & Answers

Demonstration Part I: Working with HeuristicLab

- Create, Parameterize and Execute Algorithms
- Save and Load Items
- Create Batch Runs and Experiments
- Multi-core CPUs and Parallelization
- Analyze Runs
- Analyzers
- Building User-Defined Algorithms

HeuristicLab Optimizer

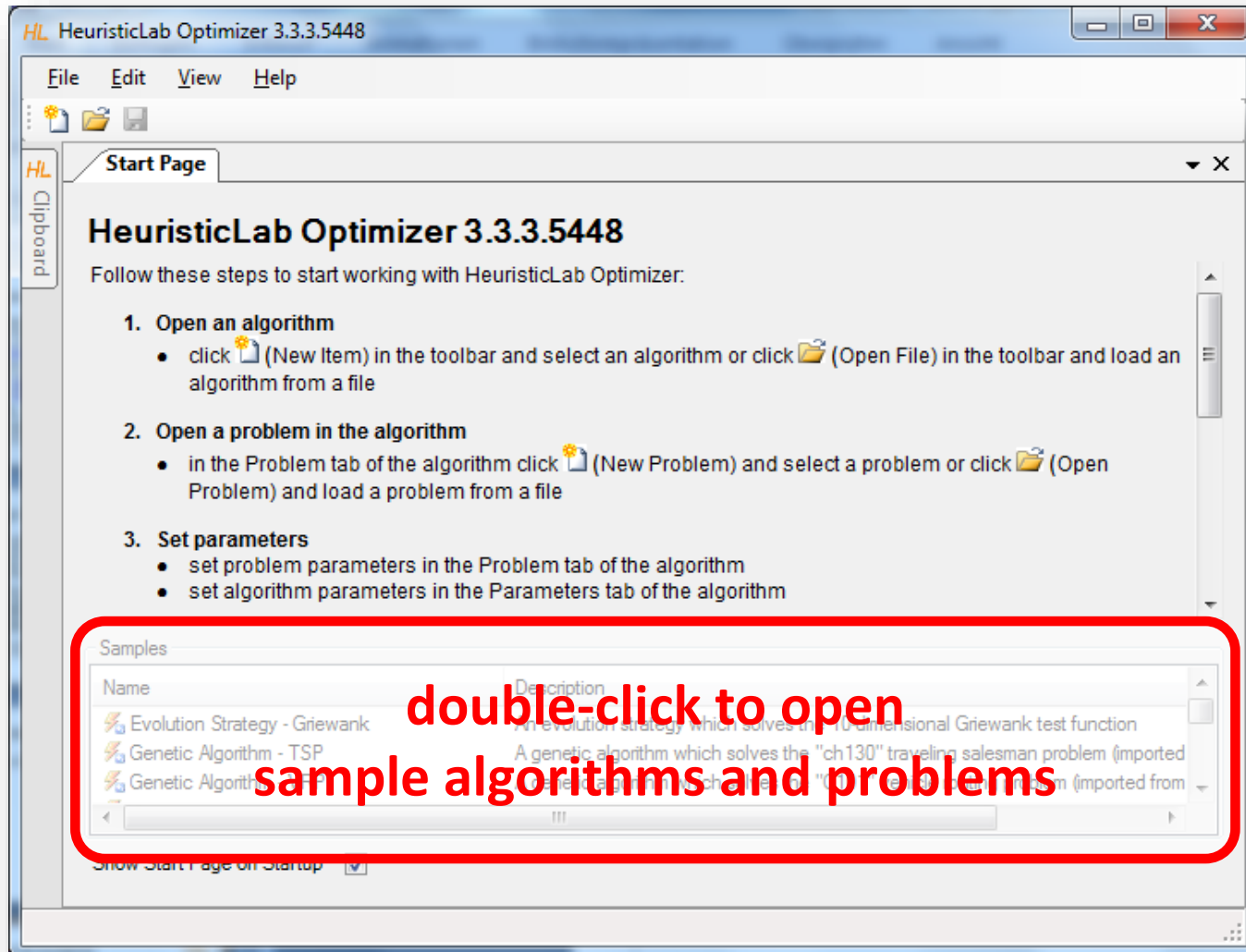

Create Algorithm

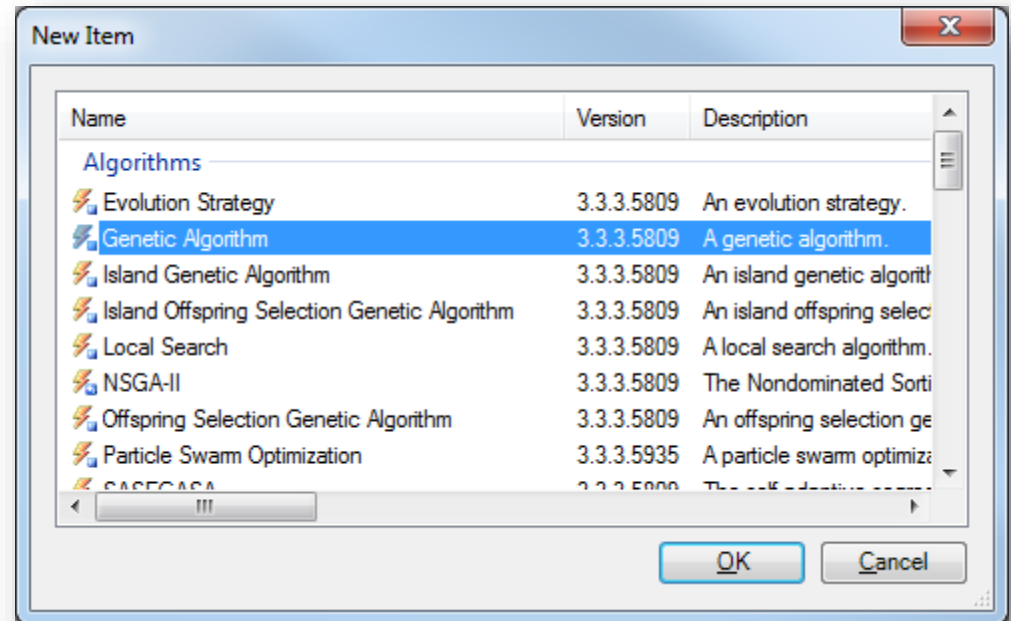
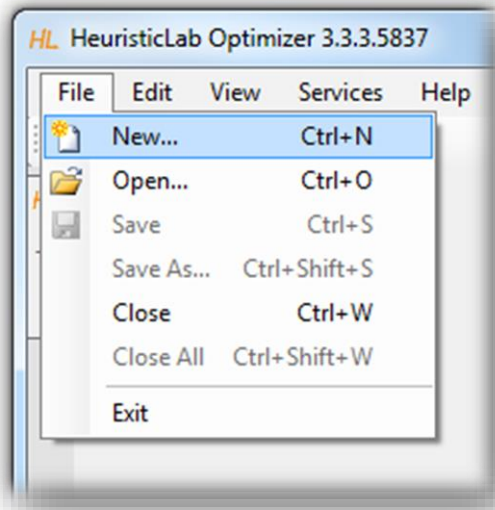

Create or Load Problem

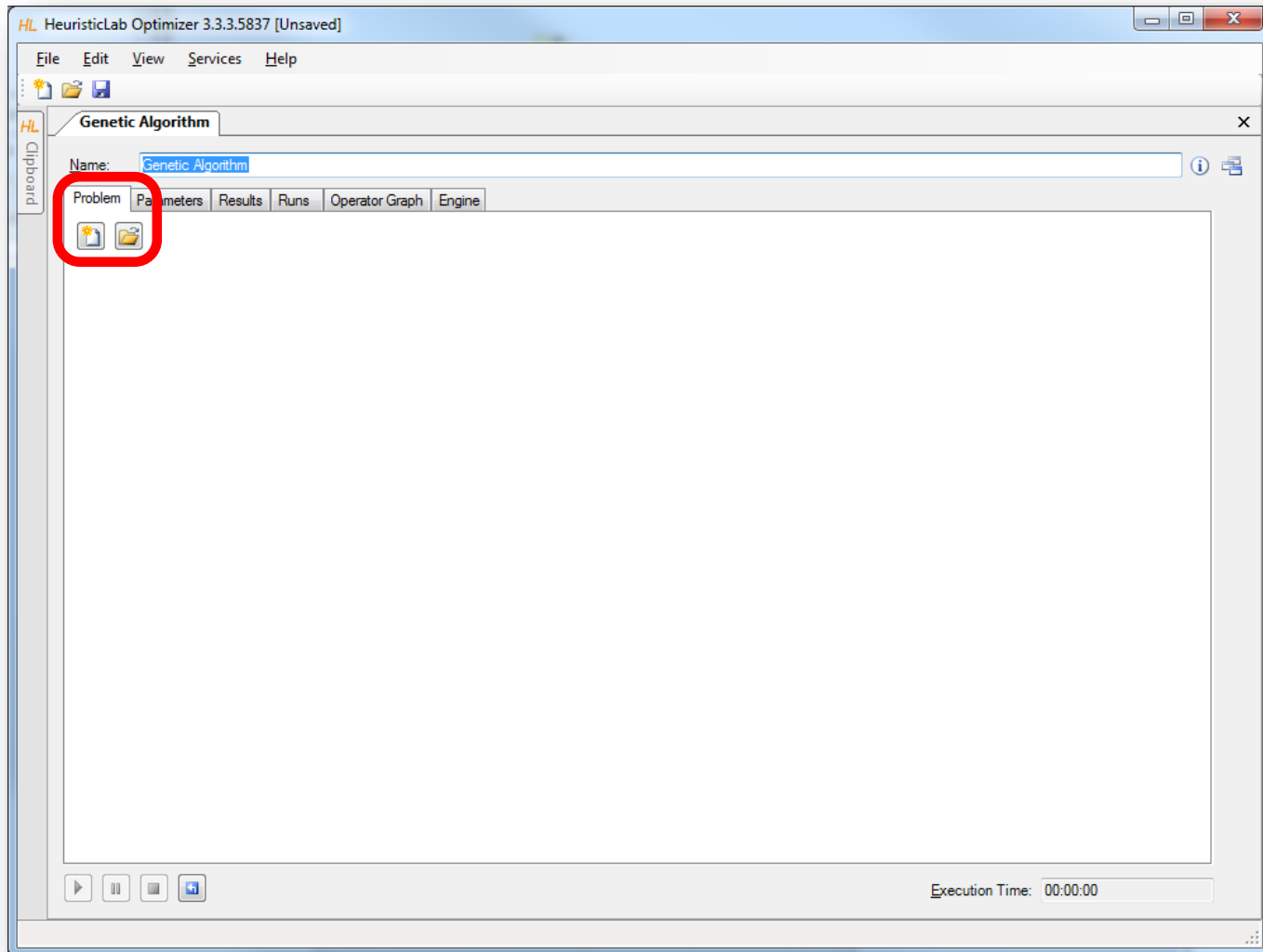

Import or Parameterize Problem Data

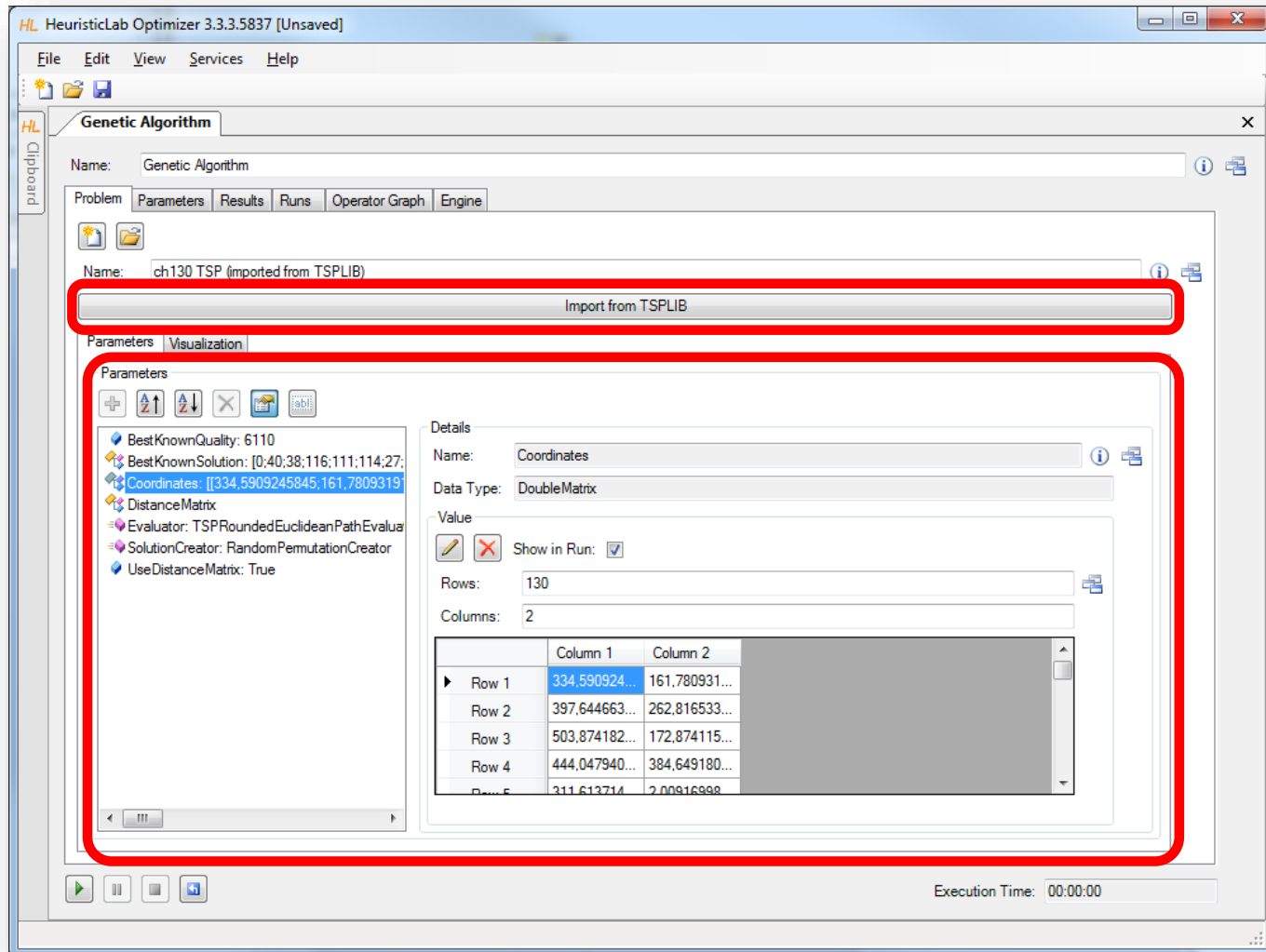

Parameterize Algorithm

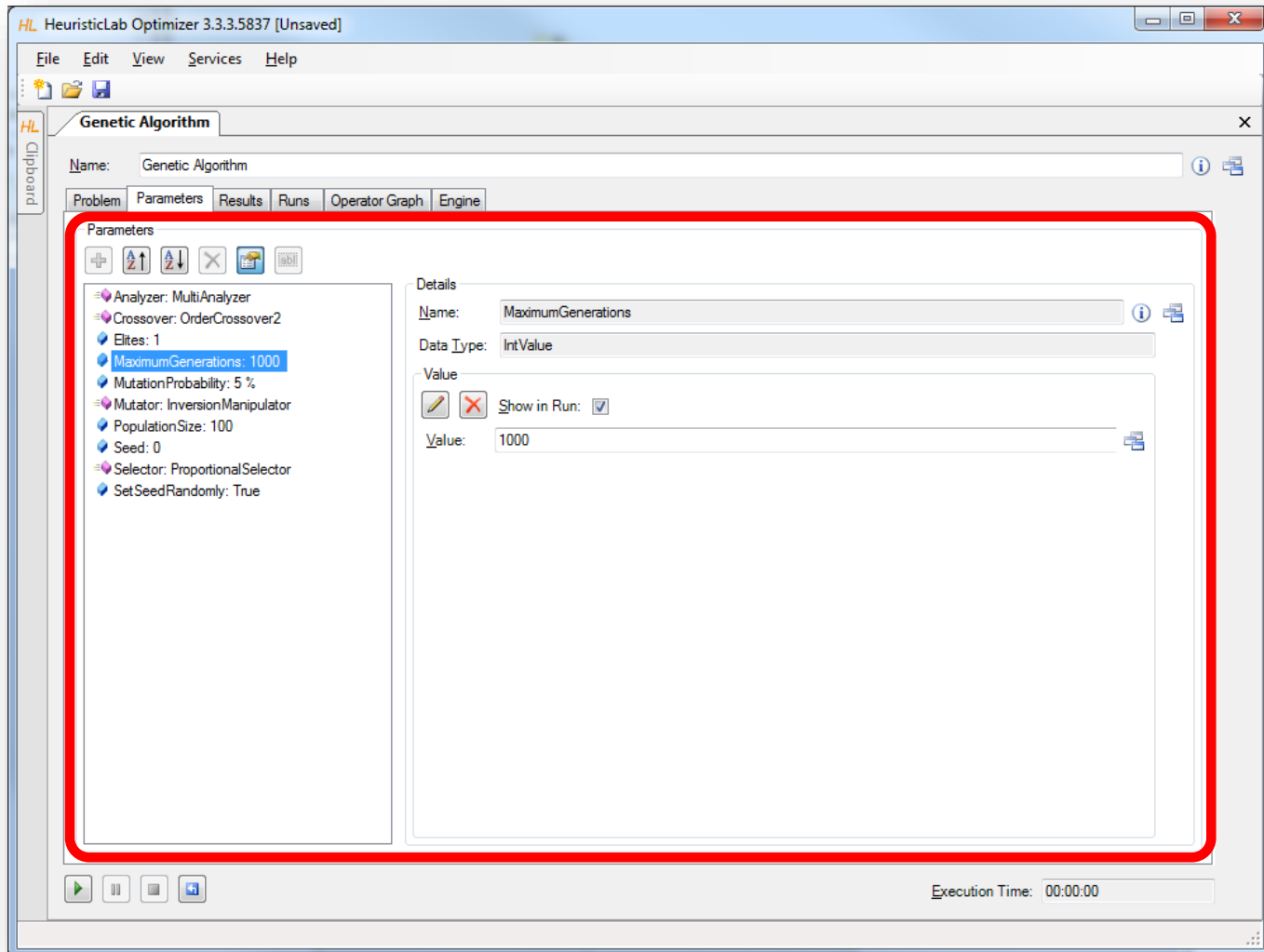

Start, Pause, Resume, Stop and Reset

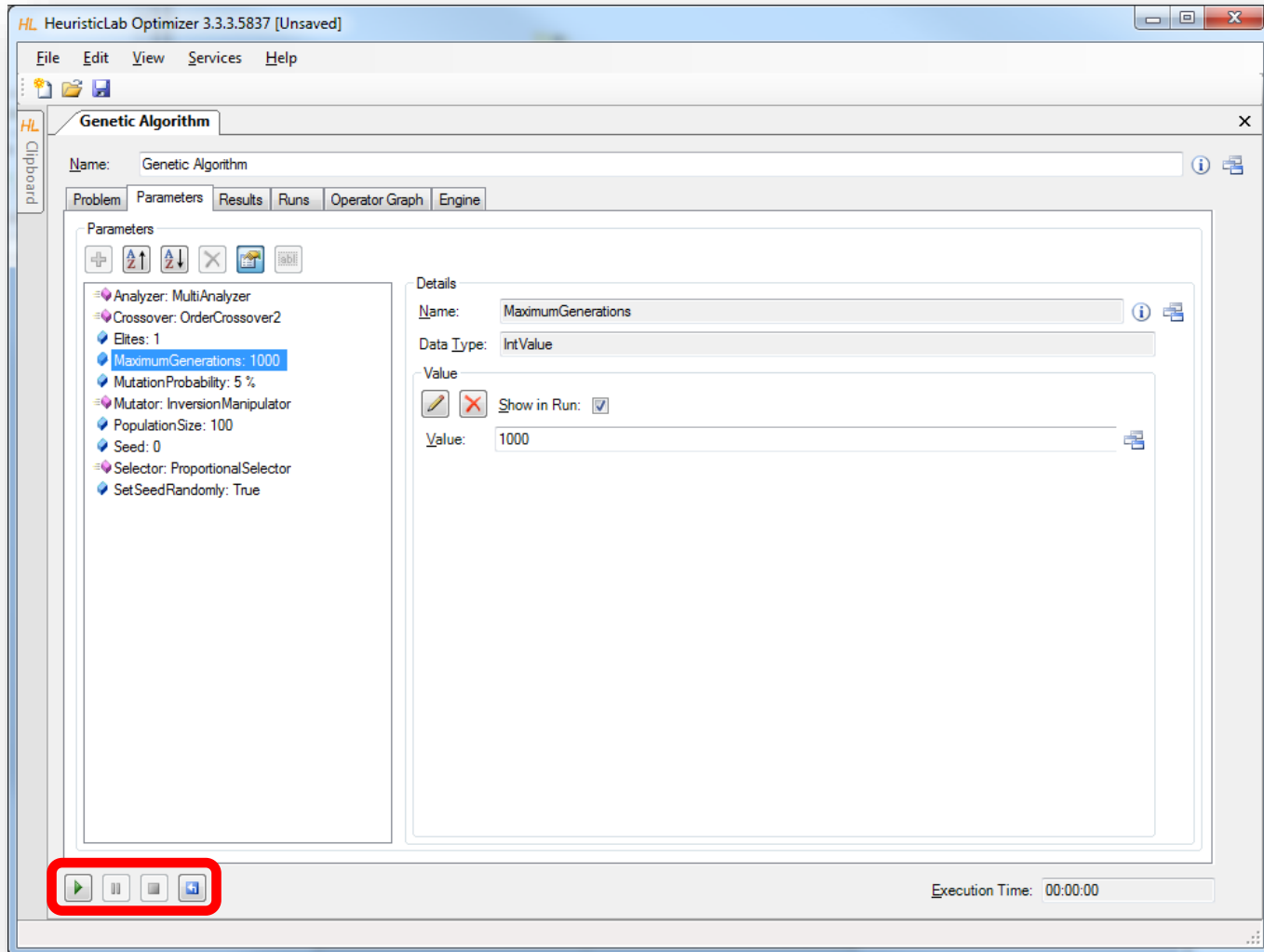

Inspect Results

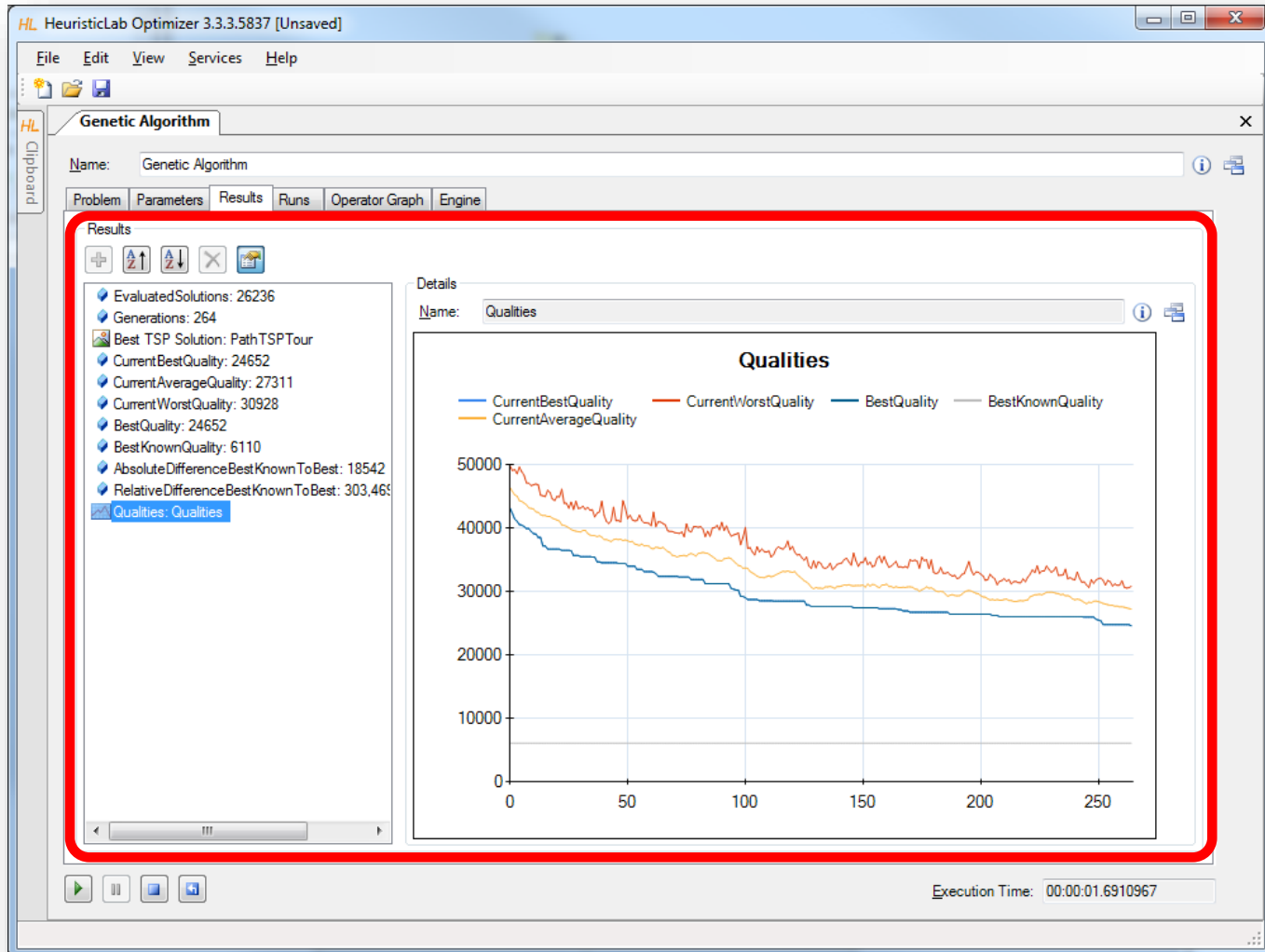

Compare Runs

- A run is created each time when the algorithm is stopped
 - runs contain all results and parameter settings
 - previous results are not forgotten and can be compared

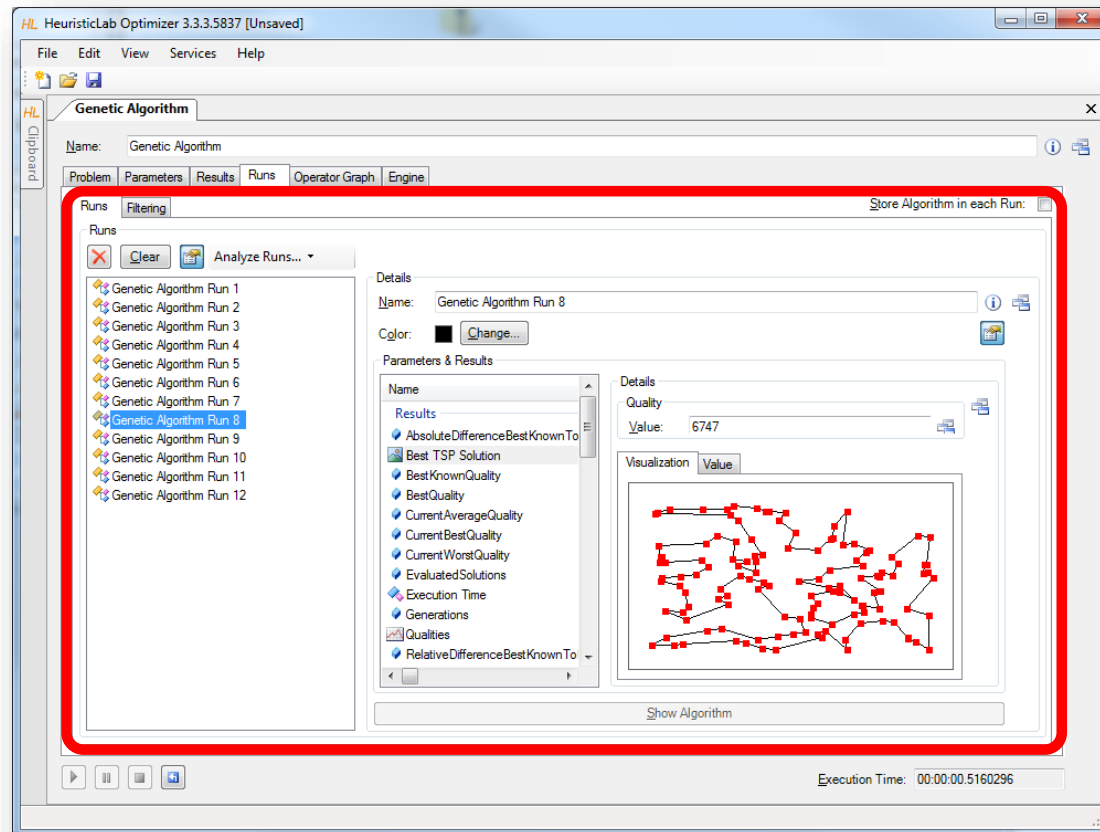

Save and Load

- Save to and load from disk
 - HeuristicLab items (i.e., algorithms, problems, experiments, ...) can be saved to and loaded from a file
 - algorithms can be paused, saved, loaded and resumed
 - data format is custom compressed XML
 - saving and loading files might take several minutes
 - saving and loading large experiments requires some memory

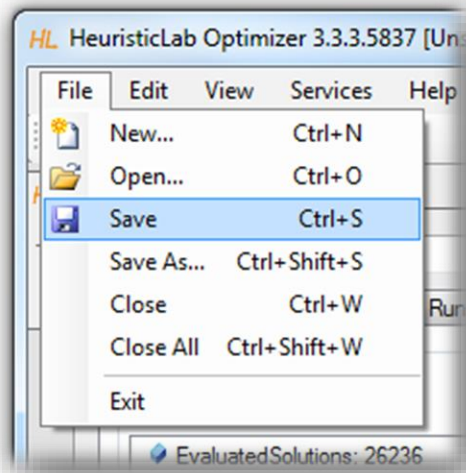

Create Batch Runs and Experiments

- Batch runs
 - execute the same optimizer (e.g. algorithm, batch run, experiment) several times
- Experiments
 - execute different optimizers
 - suitable for large scale algorithm comparison and analysis
- Experiments and batch runs can be nested
- Generated runs can be compared afterwards

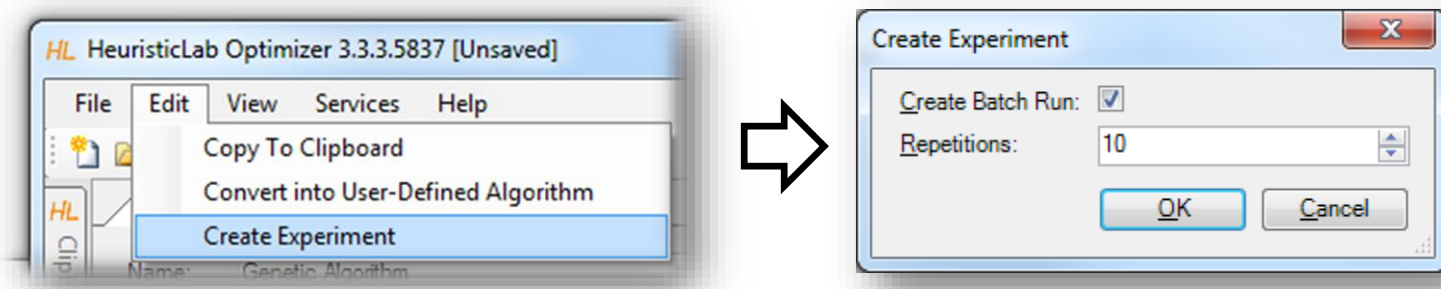

Create Batch Runs and Experiments

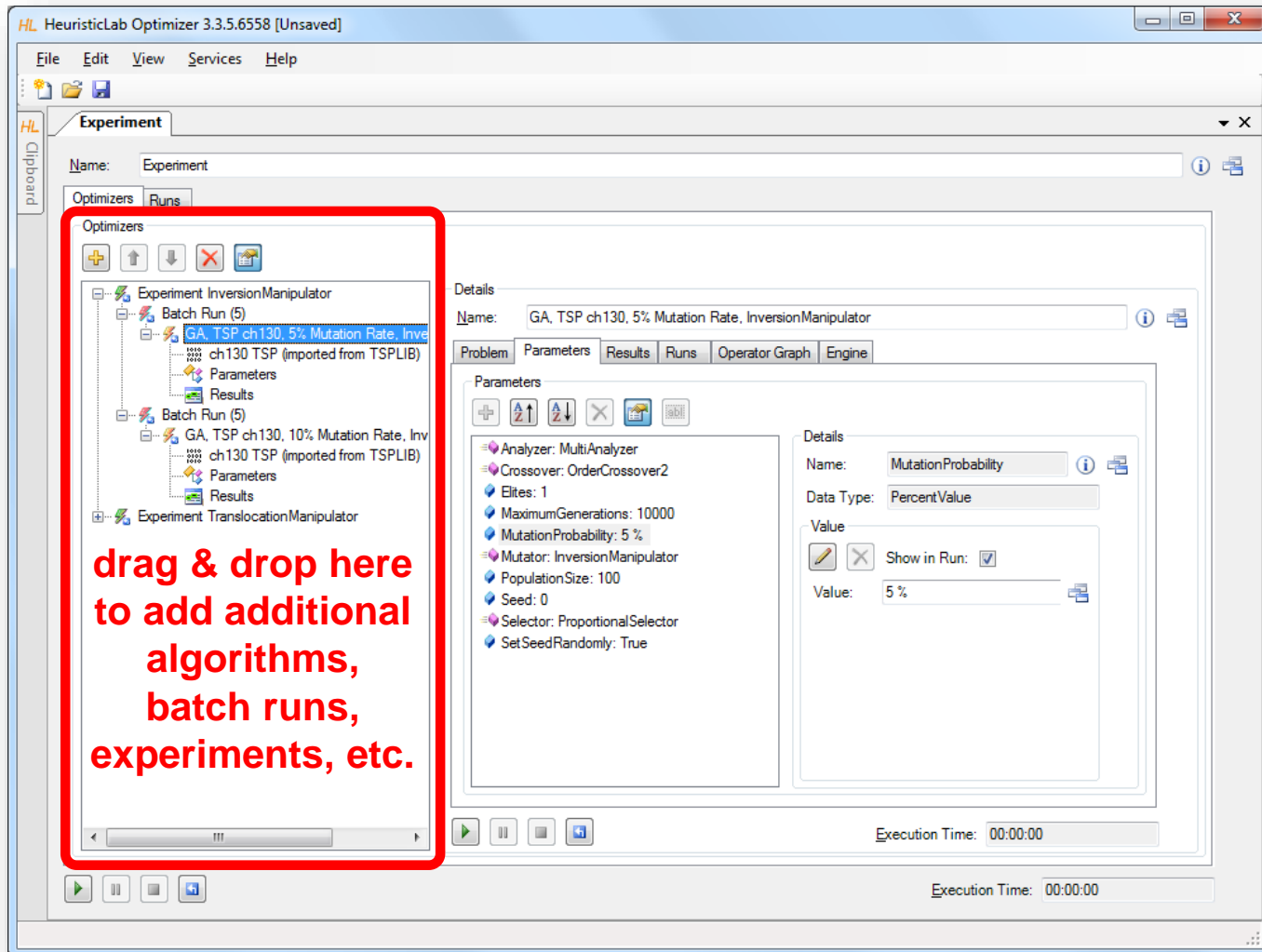

Clipboard

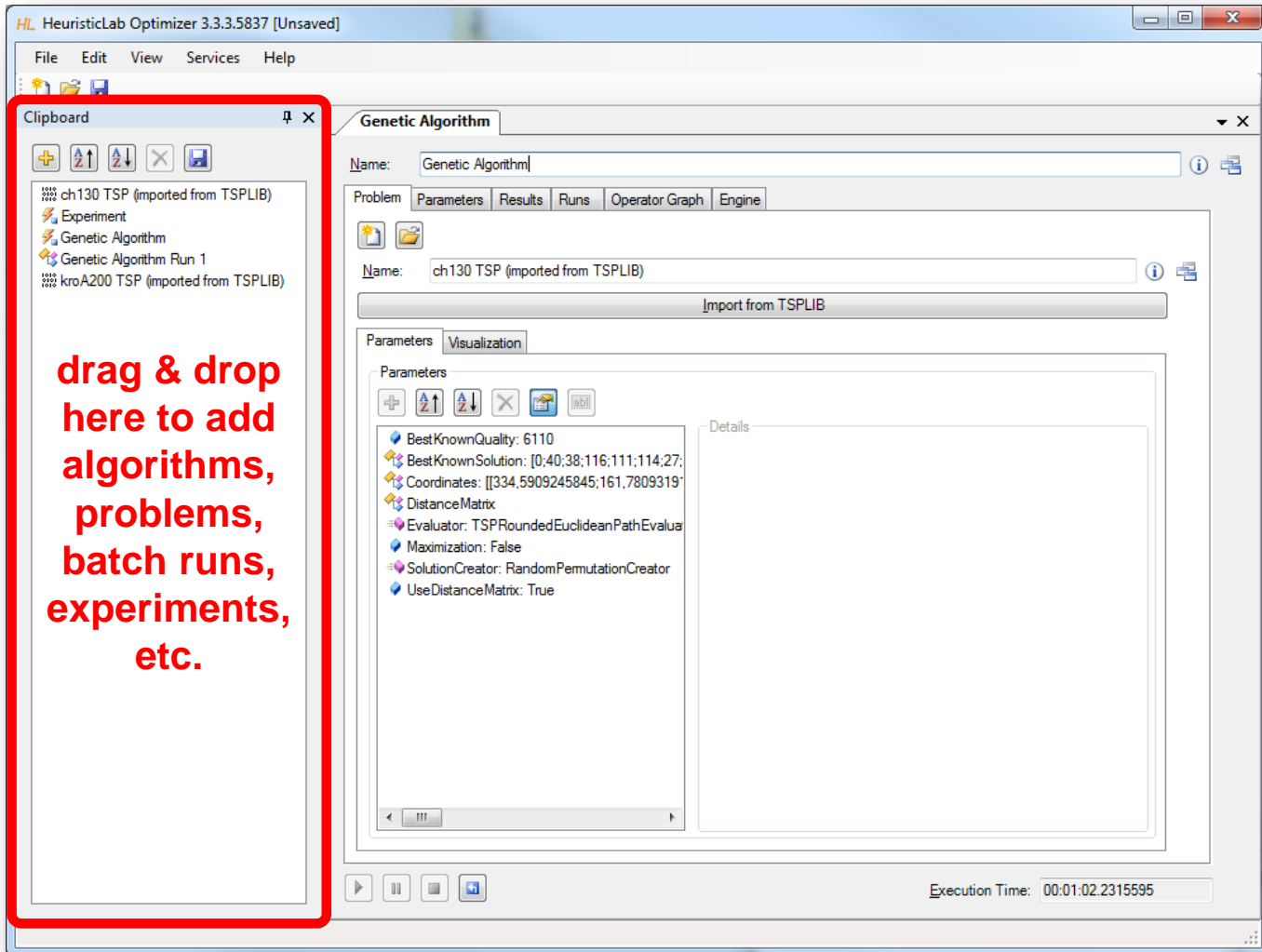

Clipboard

- Store items
 - click on the buttons to add or remove items
 - drag & drop items on the clipboard
 - use the menu to add a copy of a shown item to the clipboard

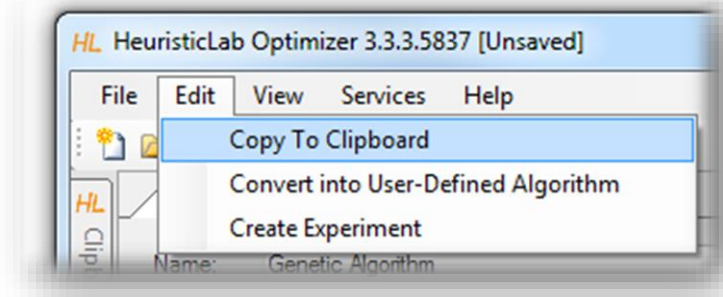

- Show items
 - double-click on an item in the clipboard to show its view
- Save and restore clipboard content
 - click on the save button to write the clipboard content to disk
 - clipboard is automatically restored when HeuristicLab is started the next time

Start, Pause, Resume, Stop, Reset

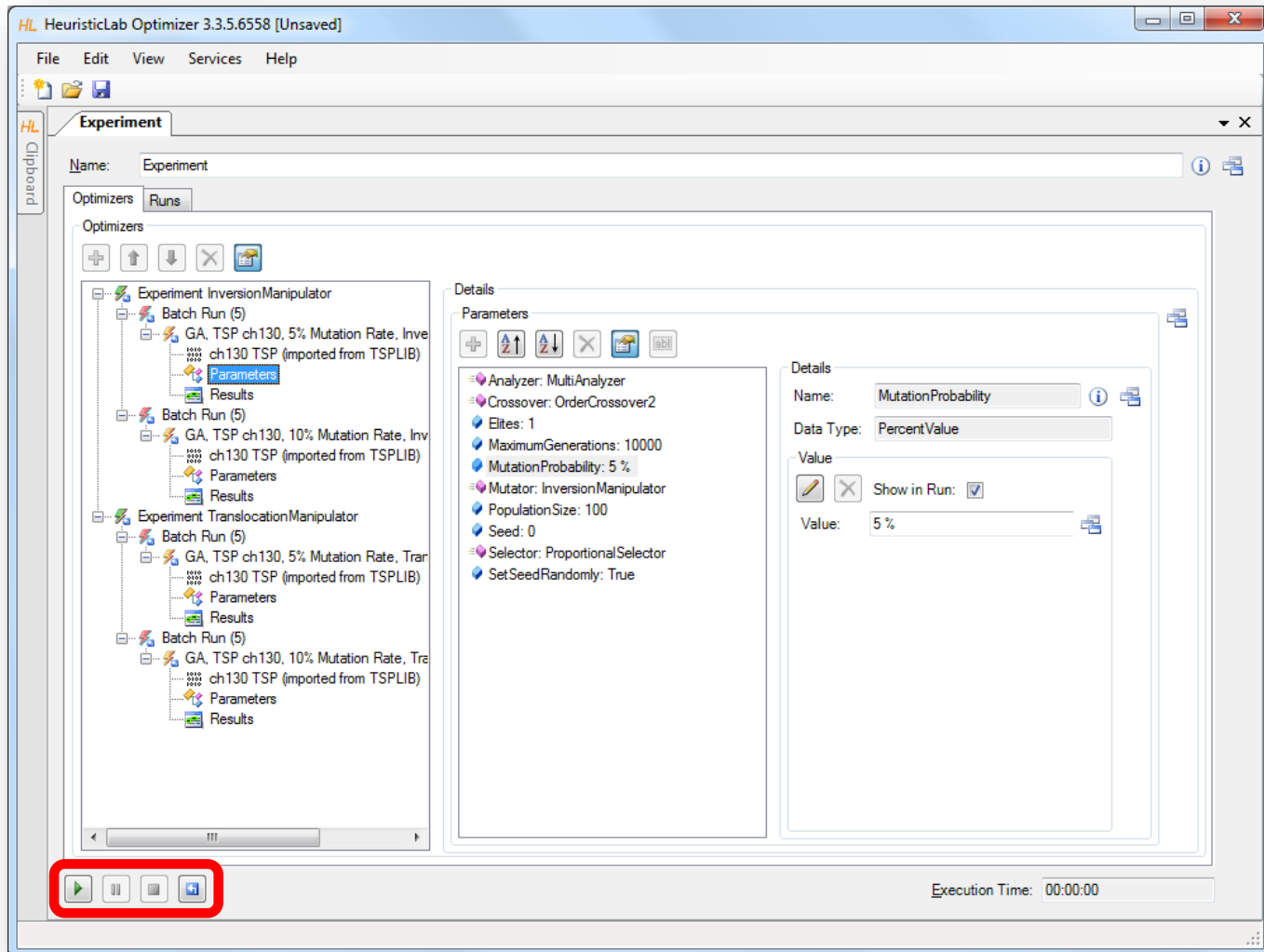

Compare Runs

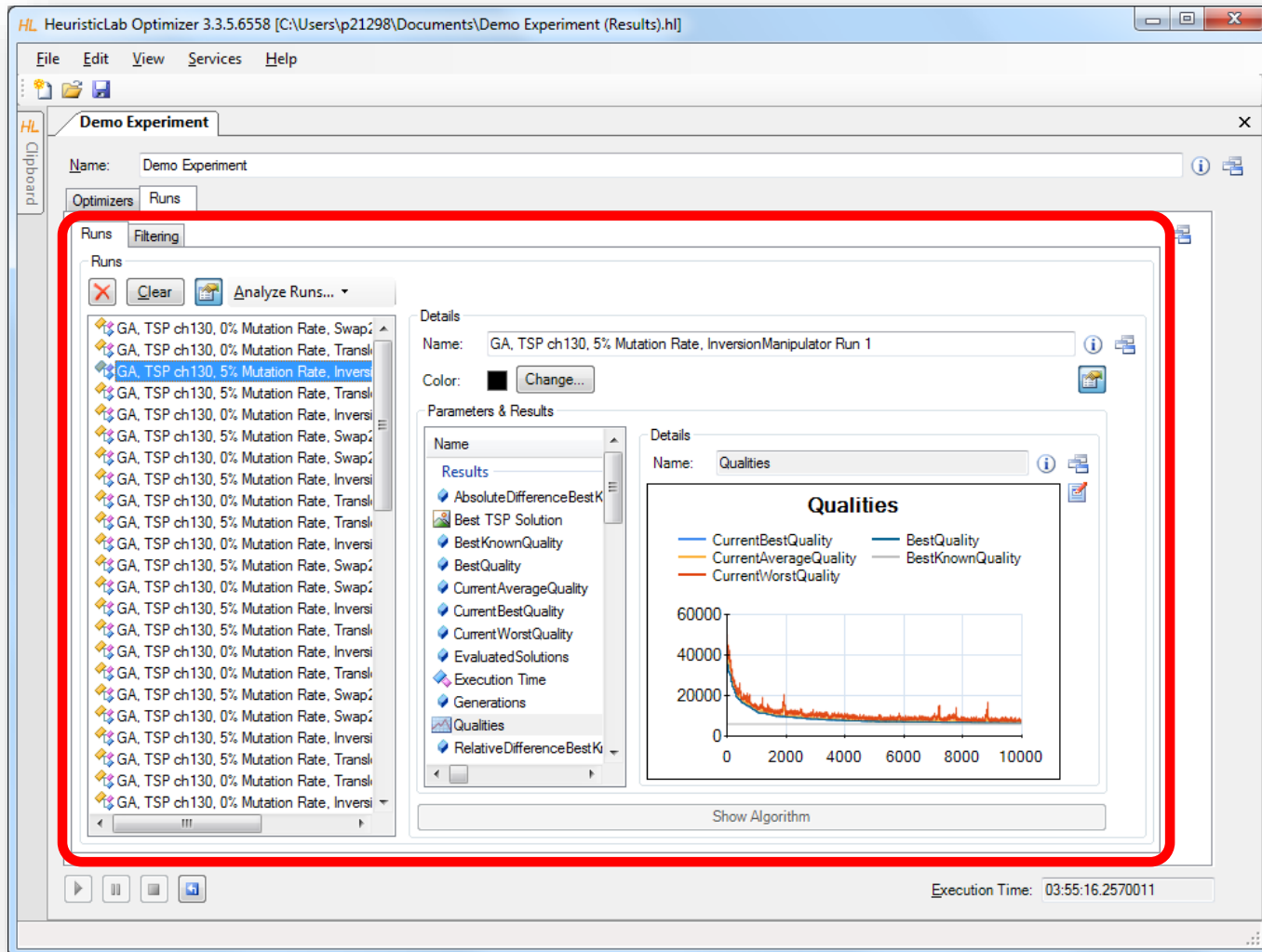

Analyze Runs

- HeuristicLab provides interactive views to analyze and compare all runs of a run collection
 - textual analysis
 - RunCollection Tabular View
 - graphical analysis
 - RunCollection BubbleChart
 - RunCollection BoxPlots
- Filtering is automatically applied to all open run collection views

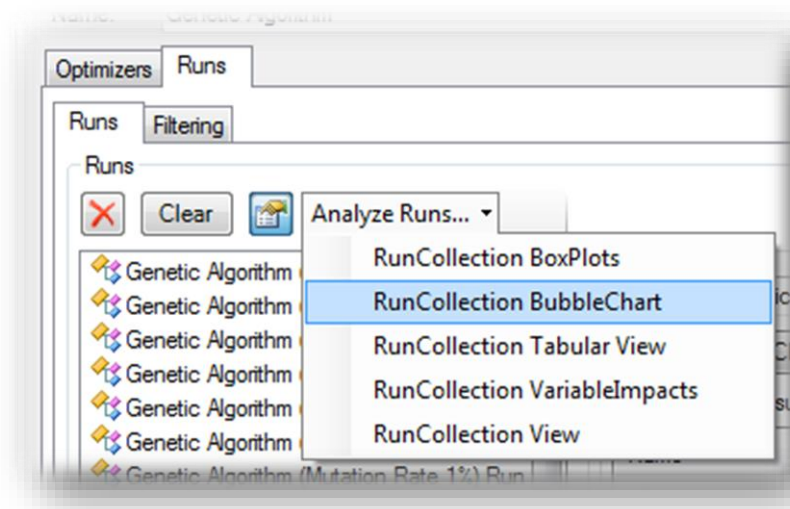

Runs – Tabular View

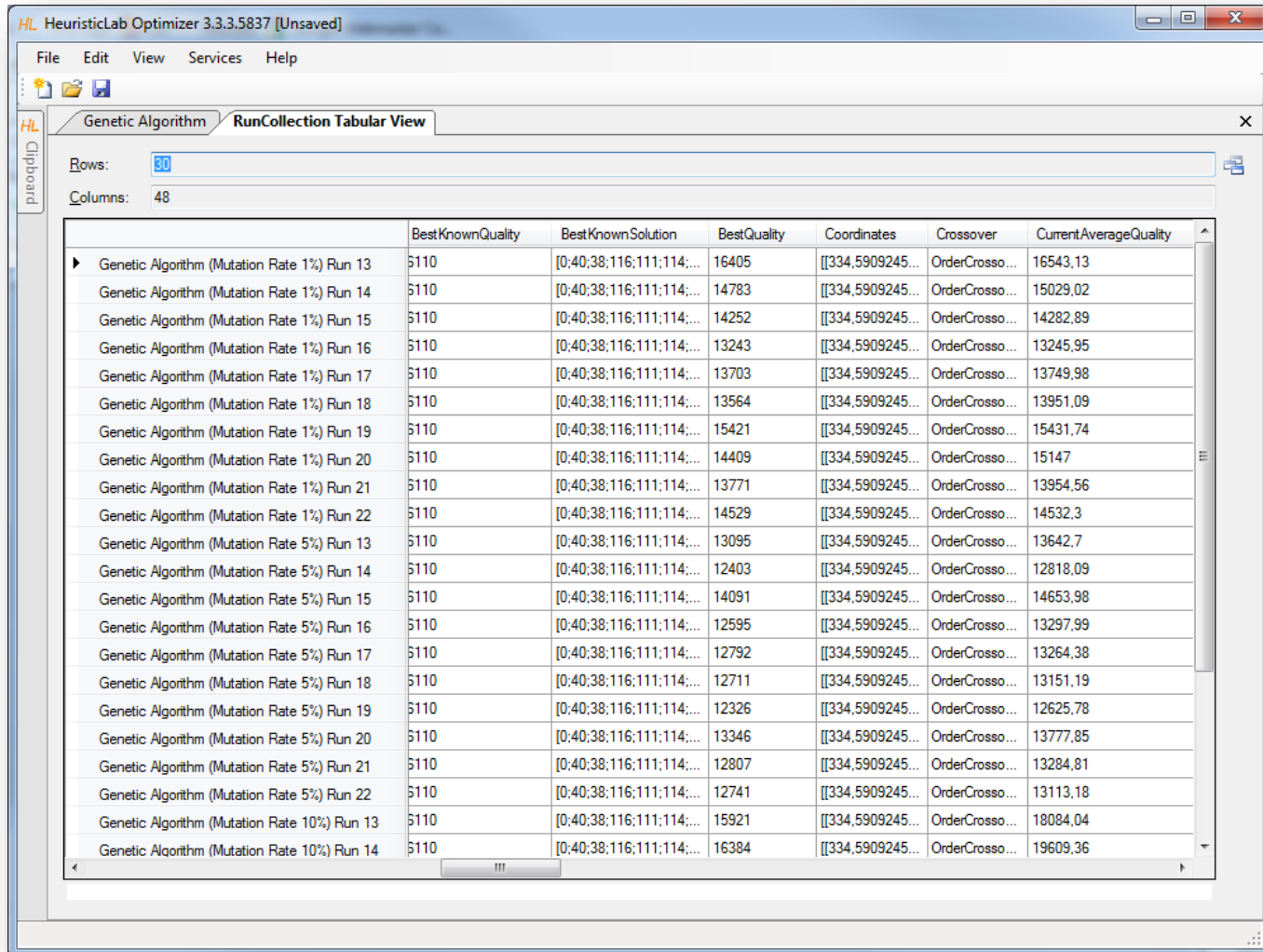

	BestKnownQuality	BestKnownSolution	BestQuality	Coordinates	Crossover	CurrentAverageQuality
▶ Genetic Algorithm (Mutation Rate 1%) Run 13	5110	[0;40;38;116;111;114;...	16405	[[334,5909245...	OrderCrosso...	16543,13
Genetic Algorithm (Mutation Rate 1%) Run 14	5110	[0;40;38;116;111;114;...	14783	[[334,5909245...	OrderCrosso...	15029,02
Genetic Algorithm (Mutation Rate 1%) Run 15	5110	[0;40;38;116;111;114;...	14252	[[334,5909245...	OrderCrosso...	14282,89
Genetic Algorithm (Mutation Rate 1%) Run 16	5110	[0;40;38;116;111;114;...	13243	[[334,5909245...	OrderCrosso...	13245,95
Genetic Algorithm (Mutation Rate 1%) Run 17	5110	[0;40;38;116;111;114;...	13703	[[334,5909245...	OrderCrosso...	13749,98
Genetic Algorithm (Mutation Rate 1%) Run 18	5110	[0;40;38;116;111;114;...	13564	[[334,5909245...	OrderCrosso...	13951,09
Genetic Algorithm (Mutation Rate 1%) Run 19	5110	[0;40;38;116;111;114;...	15421	[[334,5909245...	OrderCrosso...	15431,74
Genetic Algorithm (Mutation Rate 1%) Run 20	5110	[0;40;38;116;111;114;...	14409	[[334,5909245...	OrderCrosso...	15147
Genetic Algorithm (Mutation Rate 1%) Run 21	5110	[0;40;38;116;111;114;...	13771	[[334,5909245...	OrderCrosso...	13954,56
Genetic Algorithm (Mutation Rate 1%) Run 22	5110	[0;40;38;116;111;114;...	14529	[[334,5909245...	OrderCrosso...	14532,3
Genetic Algorithm (Mutation Rate 5%) Run 13	5110	[0;40;38;116;111;114;...	13095	[[334,5909245...	OrderCrosso...	13642,7
Genetic Algorithm (Mutation Rate 5%) Run 14	5110	[0;40;38;116;111;114;...	12403	[[334,5909245...	OrderCrosso...	12818,09
Genetic Algorithm (Mutation Rate 5%) Run 15	5110	[0;40;38;116;111;114;...	14091	[[334,5909245...	OrderCrosso...	14653,98
Genetic Algorithm (Mutation Rate 5%) Run 16	5110	[0;40;38;116;111;114;...	12595	[[334,5909245...	OrderCrosso...	13297,99
Genetic Algorithm (Mutation Rate 5%) Run 17	5110	[0;40;38;116;111;114;...	12792	[[334,5909245...	OrderCrosso...	13264,38
Genetic Algorithm (Mutation Rate 5%) Run 18	5110	[0;40;38;116;111;114;...	12711	[[334,5909245...	OrderCrosso...	13151,19
Genetic Algorithm (Mutation Rate 5%) Run 19	5110	[0;40;38;116;111;114;...	12326	[[334,5909245...	OrderCrosso...	12625,78
Genetic Algorithm (Mutation Rate 5%) Run 20	5110	[0;40;38;116;111;114;...	13346	[[334,5909245...	OrderCrosso...	13777,85
Genetic Algorithm (Mutation Rate 5%) Run 21	5110	[0;40;38;116;111;114;...	12807	[[334,5909245...	OrderCrosso...	13284,81
Genetic Algorithm (Mutation Rate 5%) Run 22	5110	[0;40;38;116;111;114;...	12741	[[334,5909245...	OrderCrosso...	13113,18
Genetic Algorithm (Mutation Rate 10%) Run 13	5110	[0;40;38;116;111;114;...	15921	[[334,5909245...	OrderCrosso...	18084,04
Genetic Algorithm (Mutation Rate 10%) Run 14	5110	[0;40;38;116;111;114;...	16384	[[334,5909245...	OrderCrosso...	19609,36

Runs – Tabular View

- Sort columns
 - click on column header to sort column
 - Ctrl-click on column header to sort multiple columns
- Show or hide columns
 - right-click on table to open dialog to show or hide columns
- Compute statistical values
 - select multiple numerical values to see count, sum, minimum, maximum, average and standard deviation
- Select, copy and paste into other applications

Runs – BubbleChart

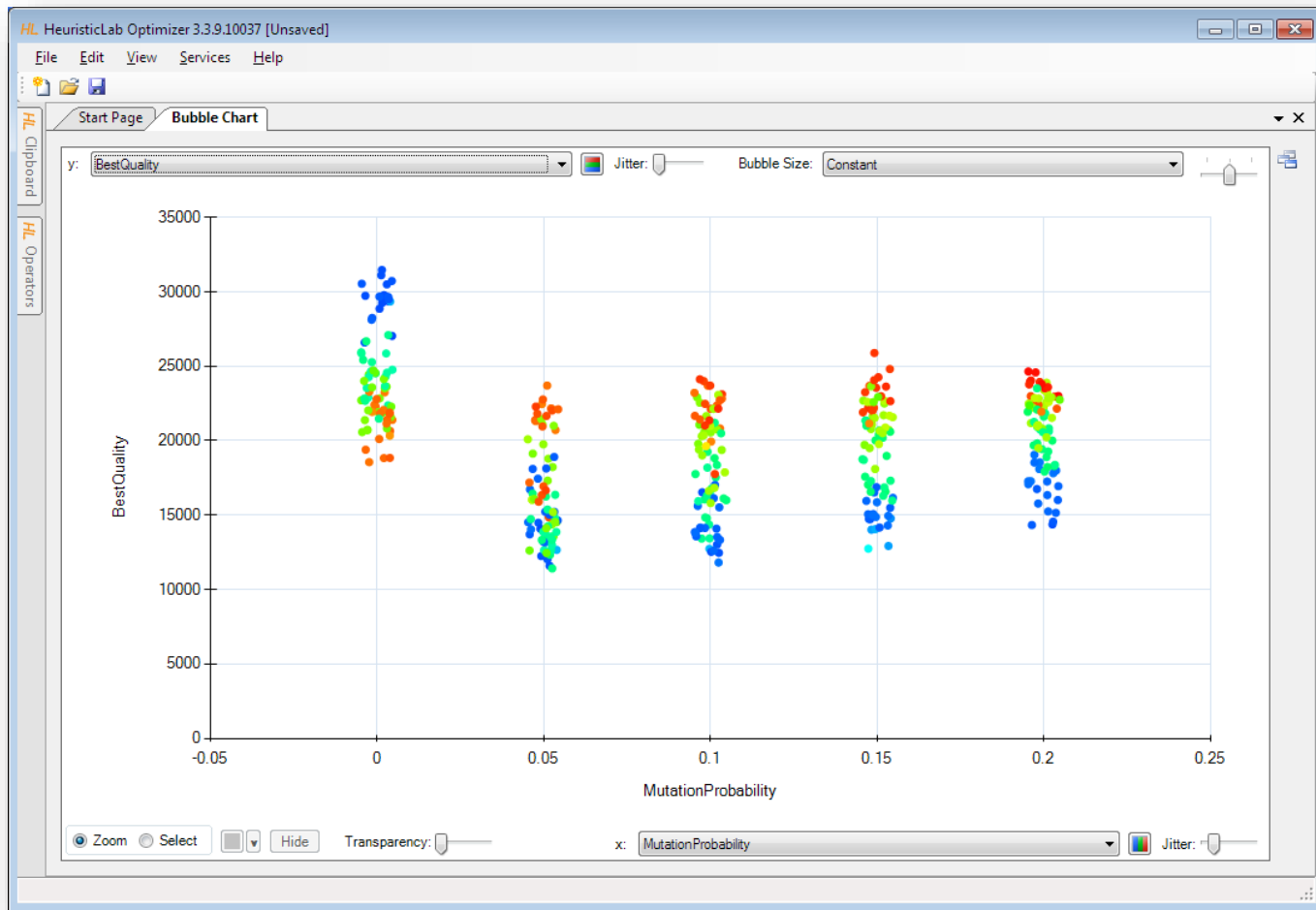

Runs – BubbleChart

- Choose values to plot
 - choose which values to show on the x-axis, the y-axis and as bubble size
 - possible values are all parameter settings and results
- Add jitter
 - add jitter to separate overlapping bubbles
- Zoom in and out
 - click on Zoom and click and drag in the chart area to zoom in
 - double click on the chart area background or on the circle buttons beside the scroll bars to zoom out
- Color bubbles
 - click on Select, choose a color and click and drag in the chart area to select and color bubbles
 - apply coloring automatically by clicking on the axis coloring buttons
- Show runs
 - double click on a bubble to open its run
- Export image
 - right-click to open context menu to copy or save image
 - save image as pixel (BMP, JPG, PNG, GIF, TIF) or vector graphics (EMF)
- Show box plots
 - right-click to open context menu to show box plots view

Runs – BoxPlots

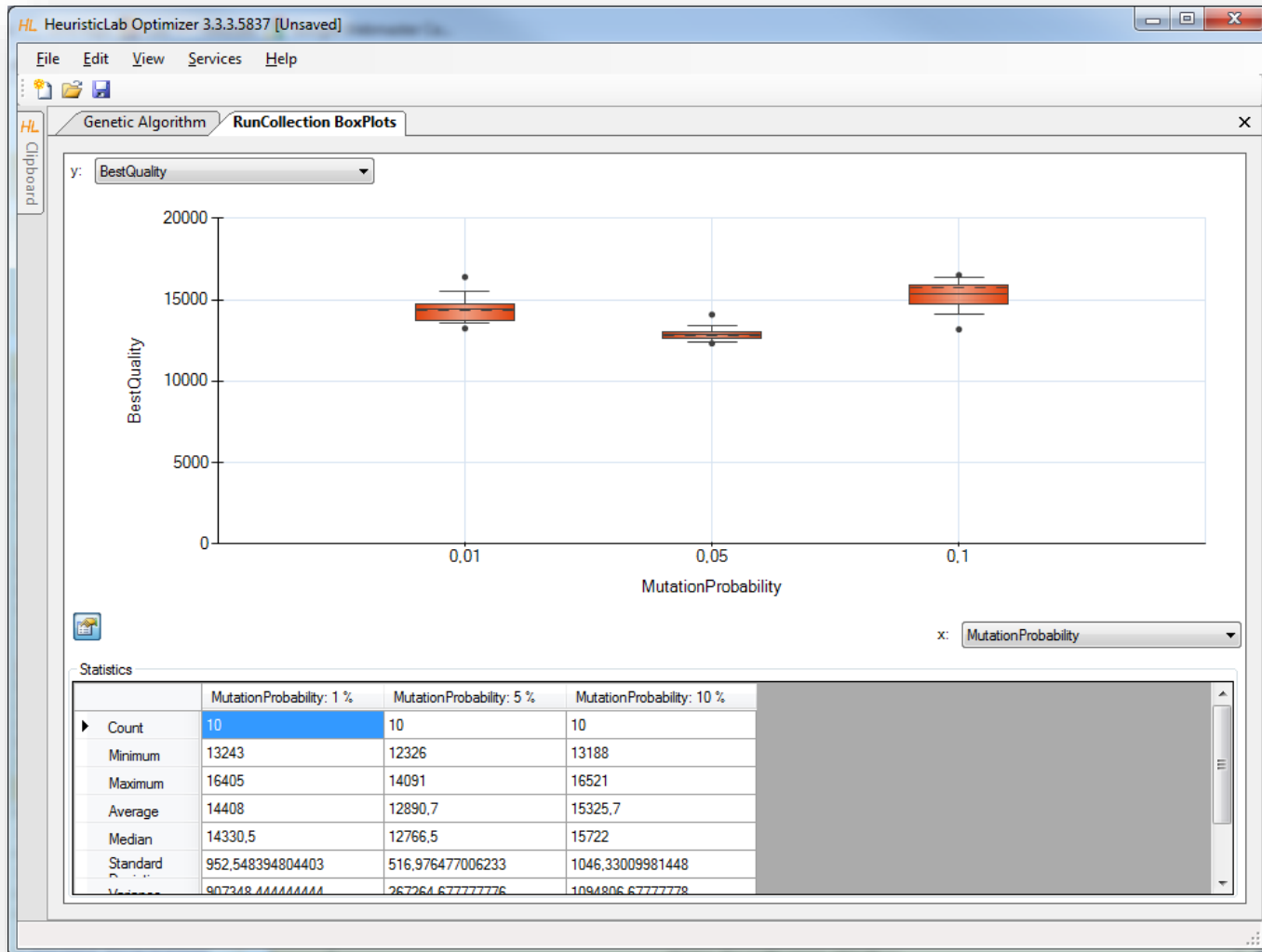

Runs – BoxPlots

- Choose values to plot
 - choose which values to show on the x-axis and y-axis
 - possible values are all parameter settings and results
- Zoom in and out
 - click on Zoom and click and drag in the chart area to zoom in
 - double click on the chart area background or on the circle buttons beside the scroll bars to zoom out
- Show or hide statistical values
 - click on the lower left button to show or hide statistical values
- Export image
 - right-click to open context menu to copy or save image
 - save image as pixel (BMP, JPG, PNG, GIF, TIF) or vector graphics (EMF)

Runs – Multi-Line Chart

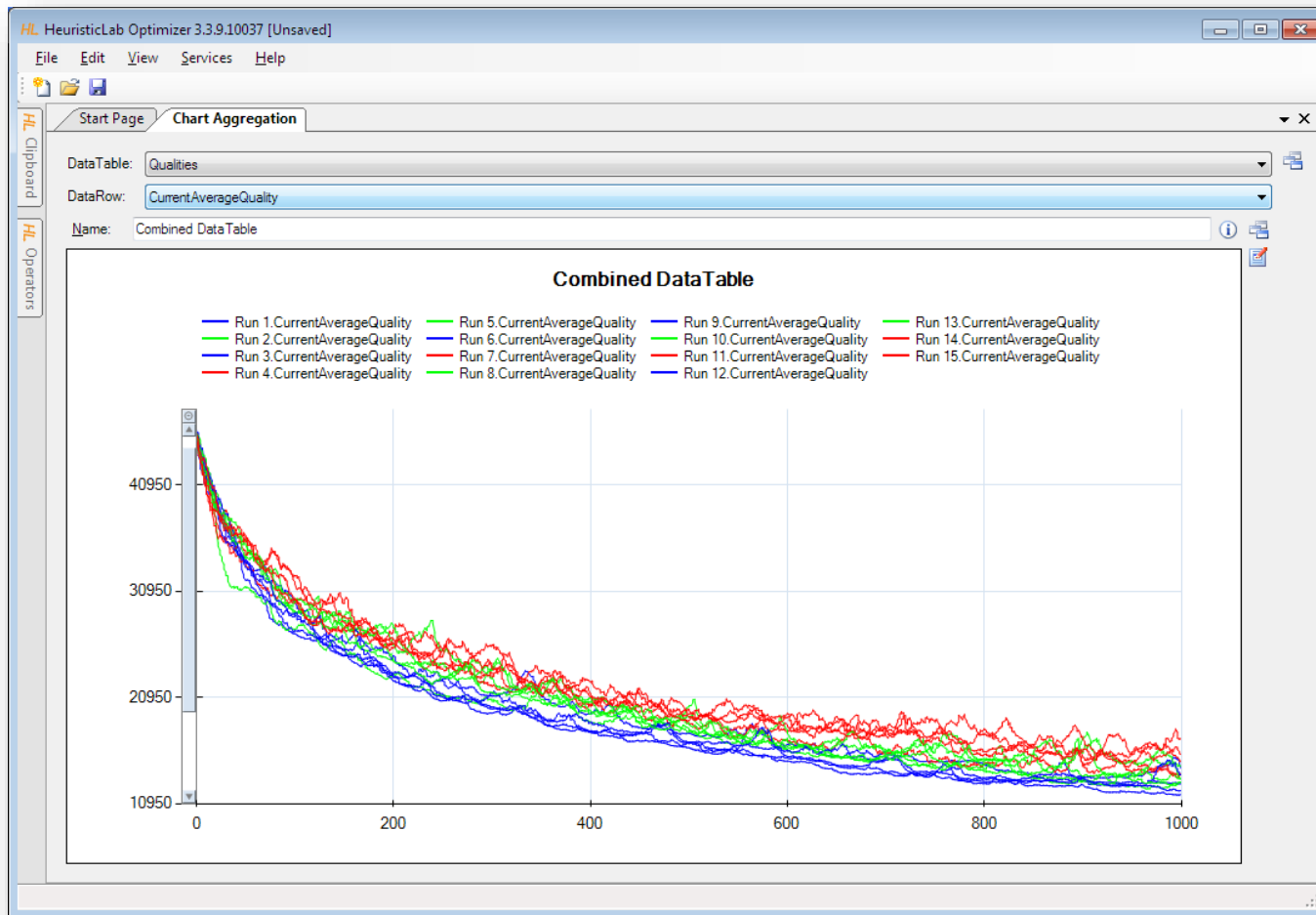

Filter Runs

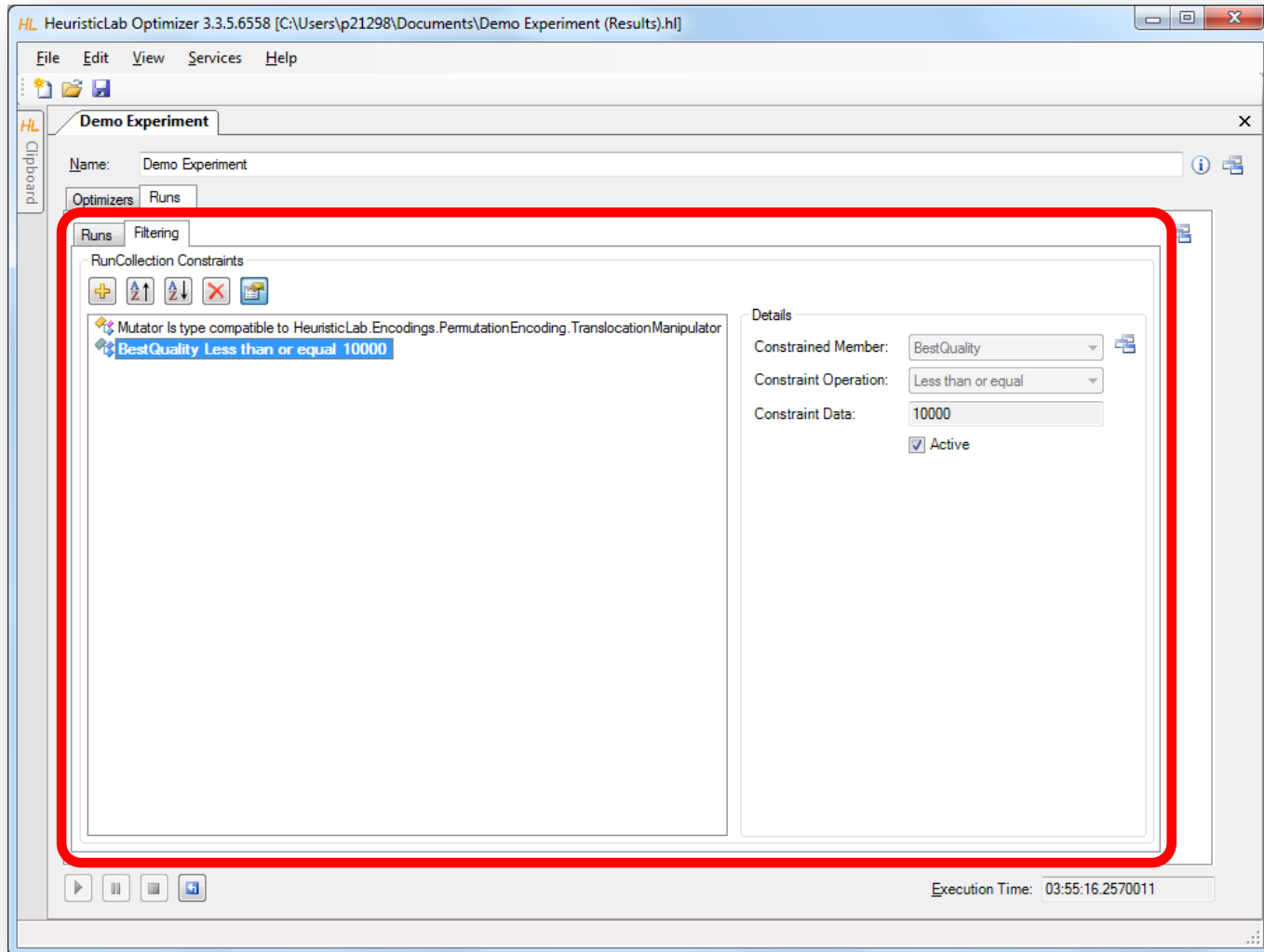

Multi-core CPUs and Parallelization

- Parallel execution of optimizers in experiments
 - optimizers in an experiment are executed sequentially from top to bottom per default
 - experiments support parallel execution of their optimizers
 - select a not yet executed optimizer and start it manually to utilize another core
 - execution of one of the next optimizers is started automatically after an optimizer is finished
- Parallel execution of algorithms
 - HeuristicLab provides special operators for parallelization
 - engines decide how to execute parallel operations
 - sequential engine executes everything sequentially
 - parallel engine executes parallel operations on multiple cores
 - Hive engine (under development) executes parallel operations on multiple computers
 - all implemented algorithms support parallel solution evaluation

Parallel Execution of Experiments

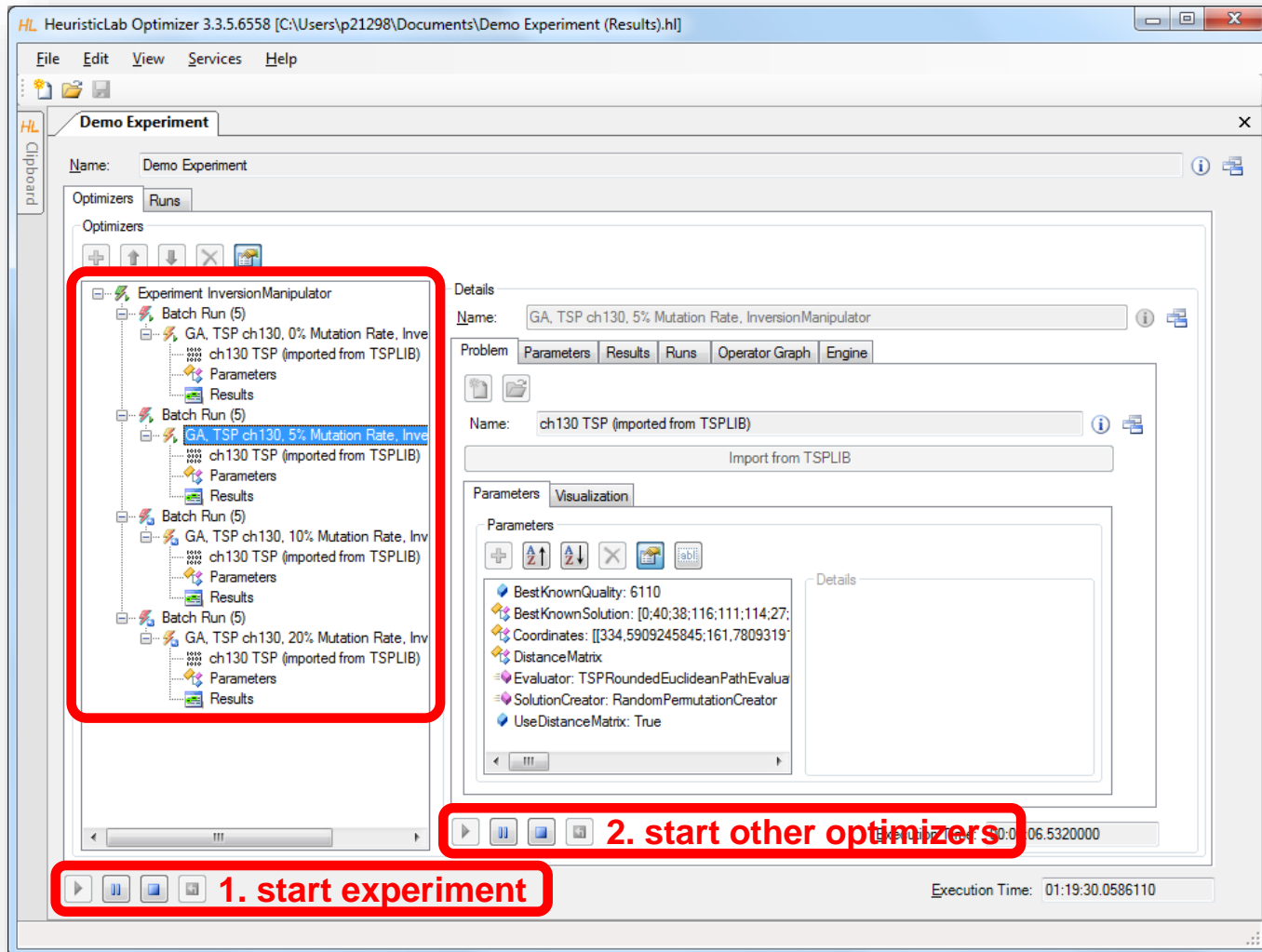

Parallel Execution of Algorithms

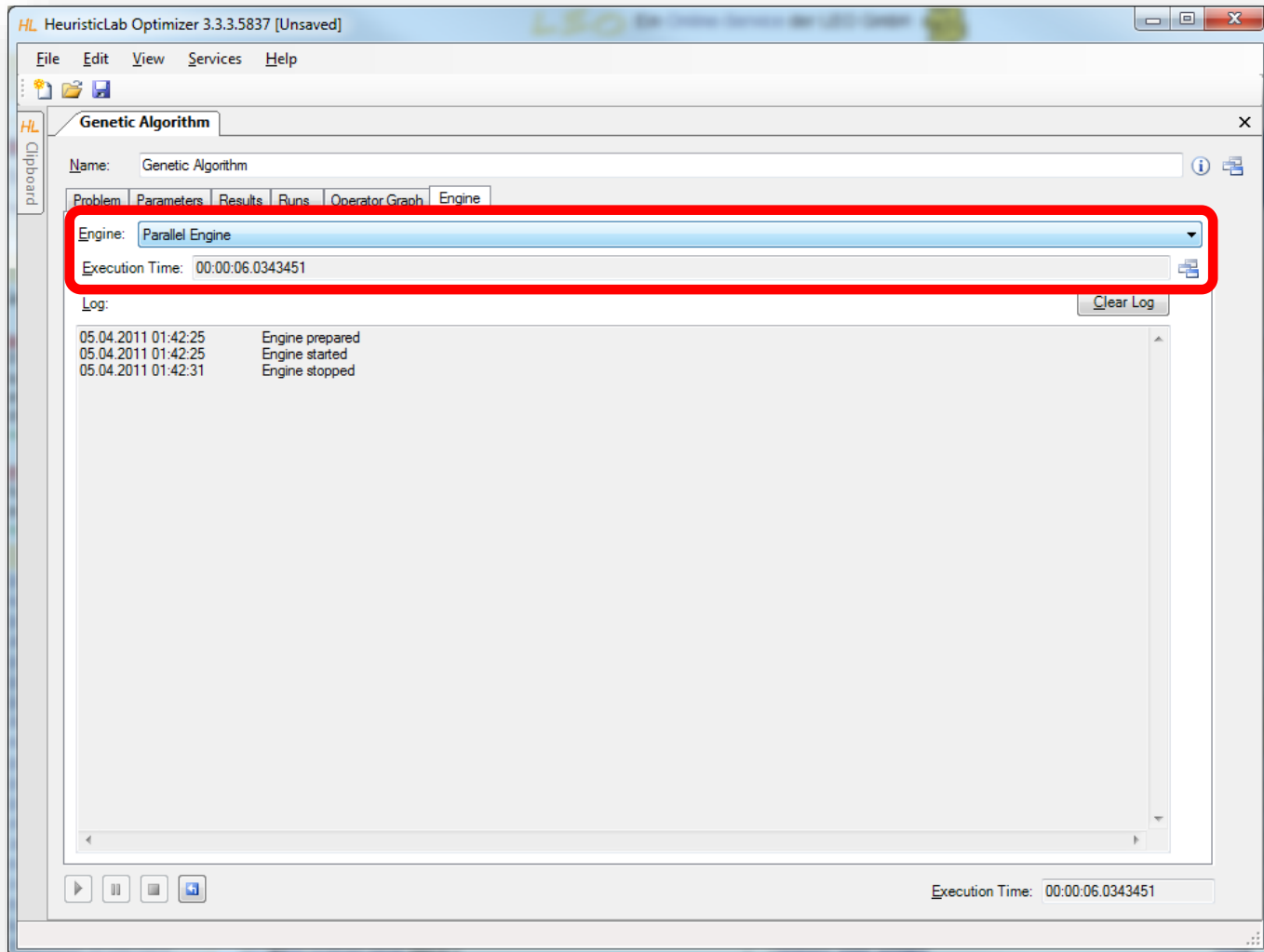

Analyzers

- Special operators for analysis purposes
 - are executed after each iteration
 - serve as general purpose extension points of algorithms
 - can be selected and parameterized in the algorithm
 - perform algorithm-specific and/or problem-specific tasks
 - some analyzers are quite costly regarding runtime and memory
 - implementing and adding custom analyzers is easy
- Examples
 - TSPAlleleFrequencyAnalyzer
 - TSPPopulationDiversityAnalyzer
 - SuccessfulOffspringAnalyzer
 - SymbolicDataAnalysisVariableFrequencyAnalyzer
 - SymbolicRegressionSingleObjectiveTrainingBestSolutionAnalyzer
 - ...

Analyzers

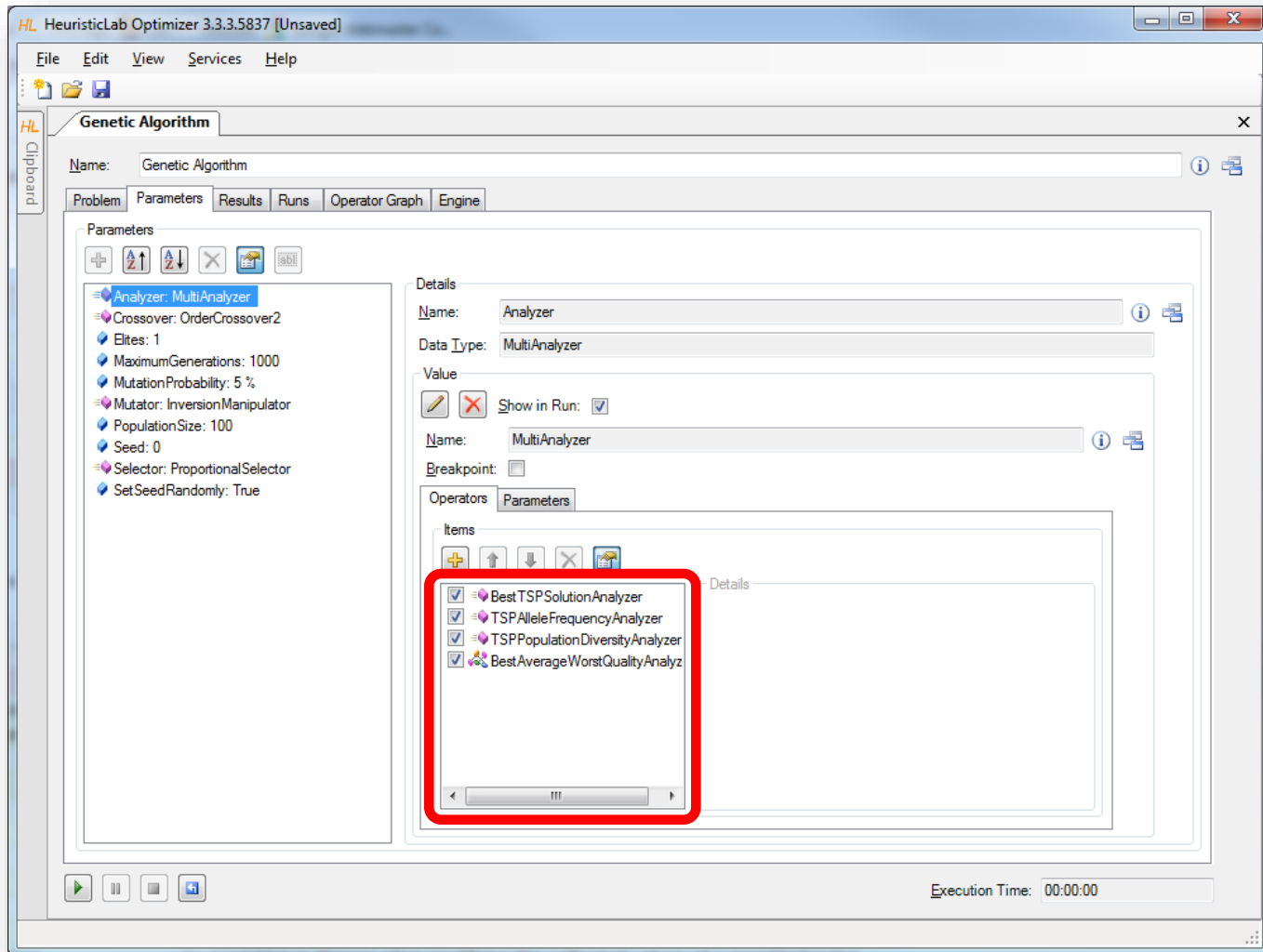

TSPAlleleFrequencyAnalyzer

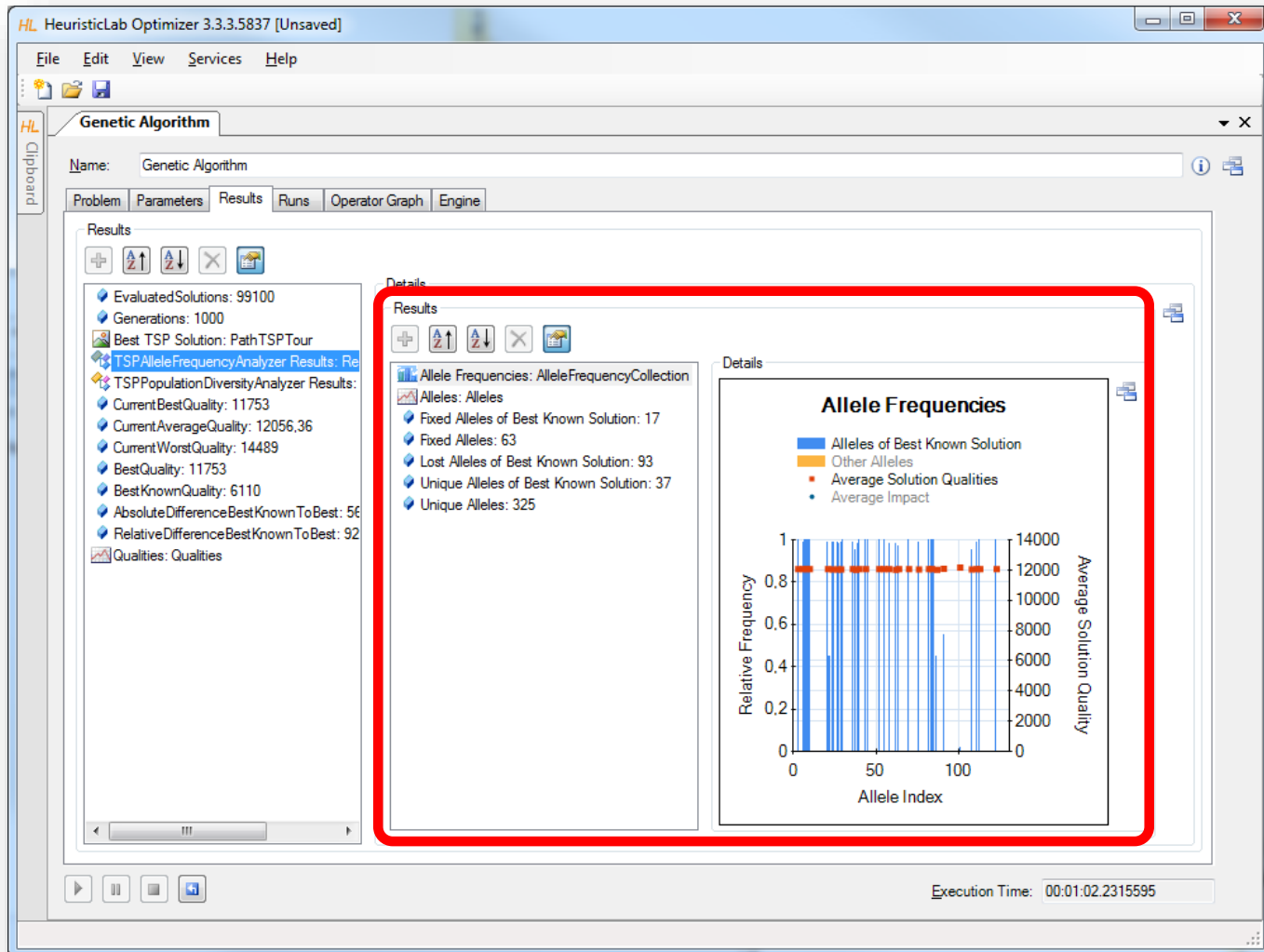

TSP Population Diversity Analyzer

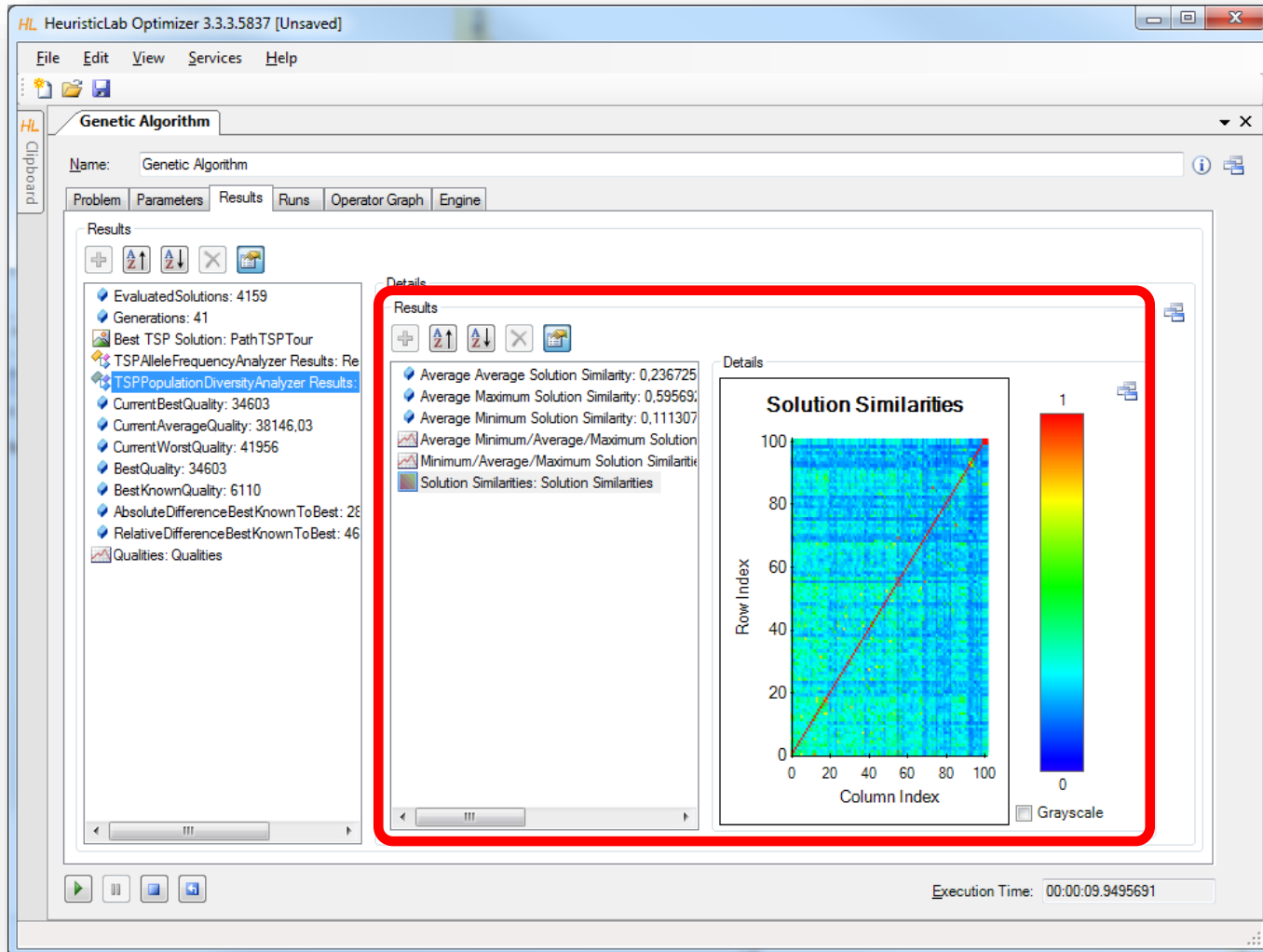

Building User-Defined Algorithms

- Operator graphs
 - algorithms are represented as operator graphs
 - operator graphs of user-defined algorithms can be changed
 - algorithms can be defined in the graphical algorithm designer
 - use the menu to convert a standard algorithm into a user-defined algorithm

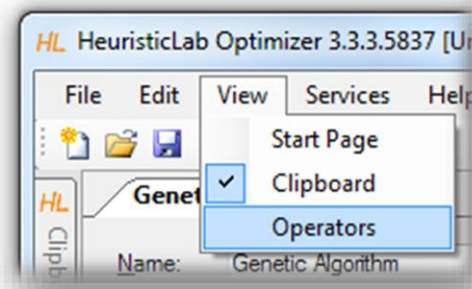
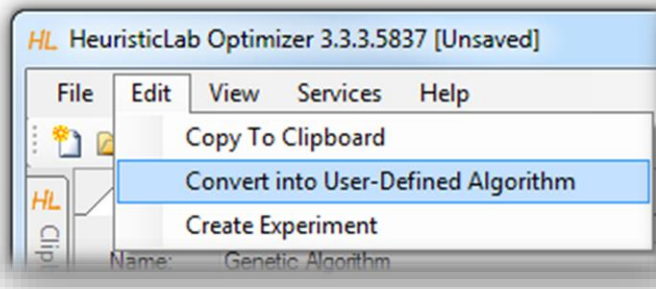

- Operators sidebar
 - drag & drop operators into an operator graph
- Programmable operators
 - add programmable operators in order to implement custom logic in an algorithm
 - no additional development environment needed
- Debug algorithms
 - use the debug engine to obtain detailed information during algorithm execution

Building User-Defined Algorithms

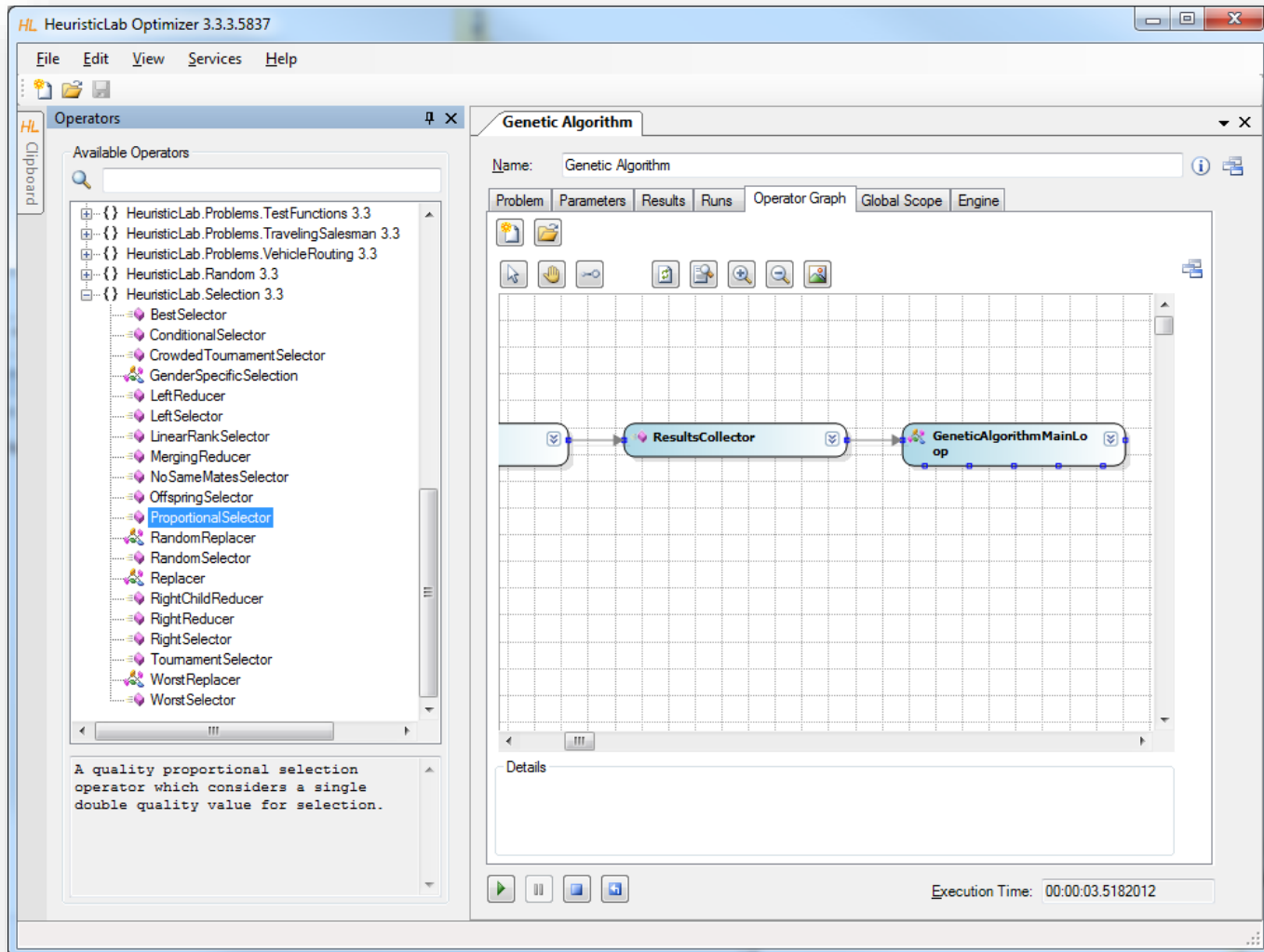

Building User-Defined Algorithms

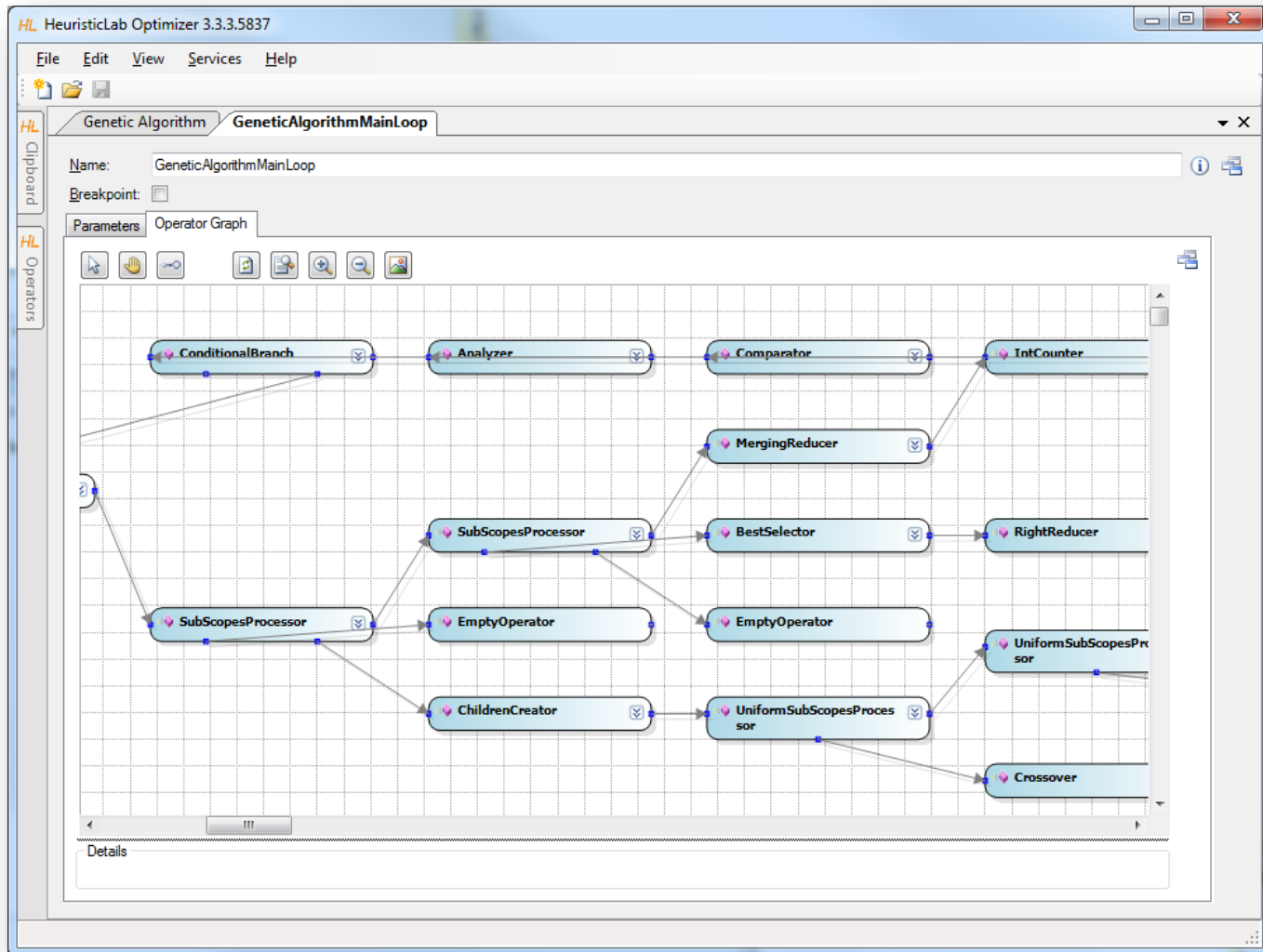

Programmable Operators

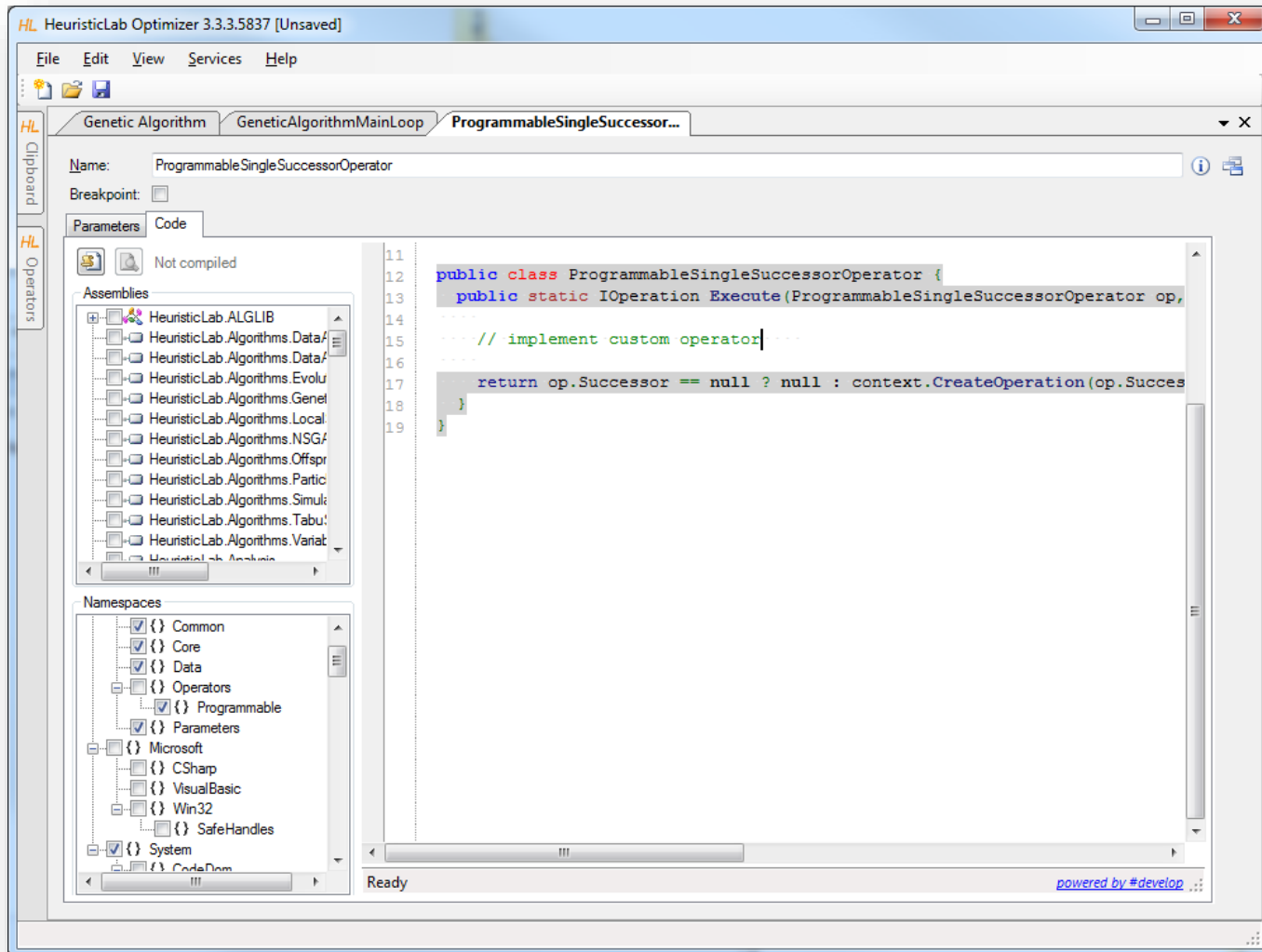

Scripting Environment

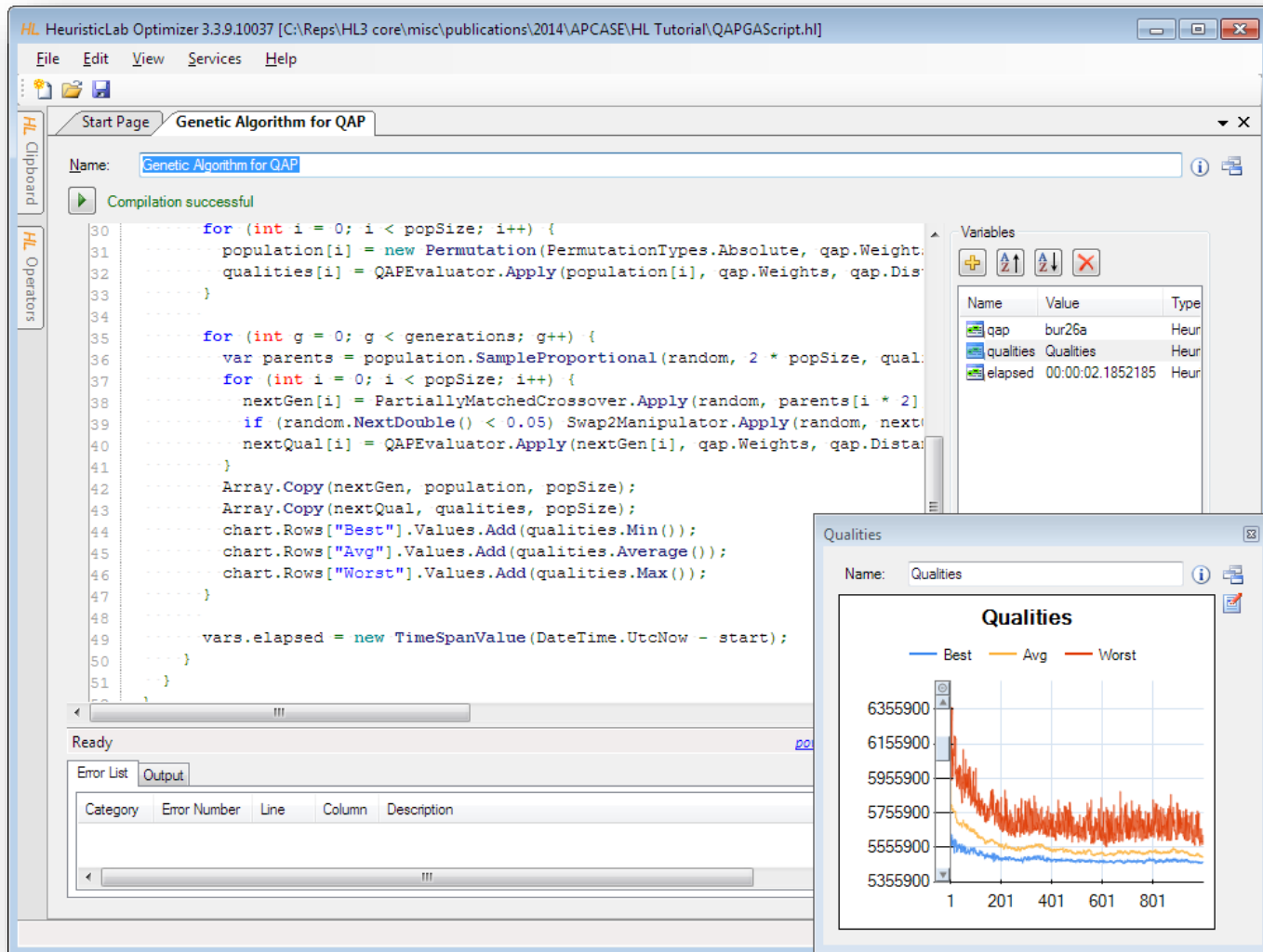

```
30     for (int i = 0; i < popSize; i++) {
31         population[i] = new Permutation(PermutationTypes.Absolute, qap.Weights, qap.Distances);
32         qualities[i] = QAPEvaluator.Apply(population[i], qap.Weights, qap.Distances);
33     }
34
35     for (int g = 0; g < generations; g++) {
36         var parents = population.SampleProportional(random, 2 * popSize, qualities);
37         for (int i = 0; i < popSize; i++) {
38             nextGen[i] = PartiallyMatchedCrossover.Apply(random, parents[i * 2], parents[i * 2 + 1]);
39             if (random.NextDouble() < 0.05) Swap2Manipulator.Apply(random, nextGen[i], nextGen[i + 1]);
40             nextQual[i] = QAPEvaluator.Apply(nextGen[i], qap.Weights, qap.Distances);
41         }
42         Array.Copy(nextGen, population, popSize);
43         Array.Copy(nextQual, qualities, popSize);
44         chart.Rows["Best"].Values.Add(qualities.Min());
45         chart.Rows["Avg"].Values.Add(qualities.Average());
46         chart.Rows["Worst"].Values.Add(qualities.Max());
47     }
48
49     vars.elapsed = new TimeSpanValue(DateTime.UtcNow - start);
50 }
51 }
```

The Variables window shows the following data:

Name	Value	Type
qap	bur26a	Heur
qualities	Qualities	Heur
elapsed	00:00:02.1852185	Heur

The Qualities chart displays the Best, Avg, and Worst quality values over 801 generations. The Y-axis ranges from 5355900 to 6355900. The Best quality (blue line) starts at approximately 6355900 and stabilizes around 5450000. The Avg quality (orange line) starts at approximately 6355900 and stabilizes around 5550000. The Worst quality (red line) starts at approximately 6355900 and stabilizes around 5750000.

Debugging Algorithms

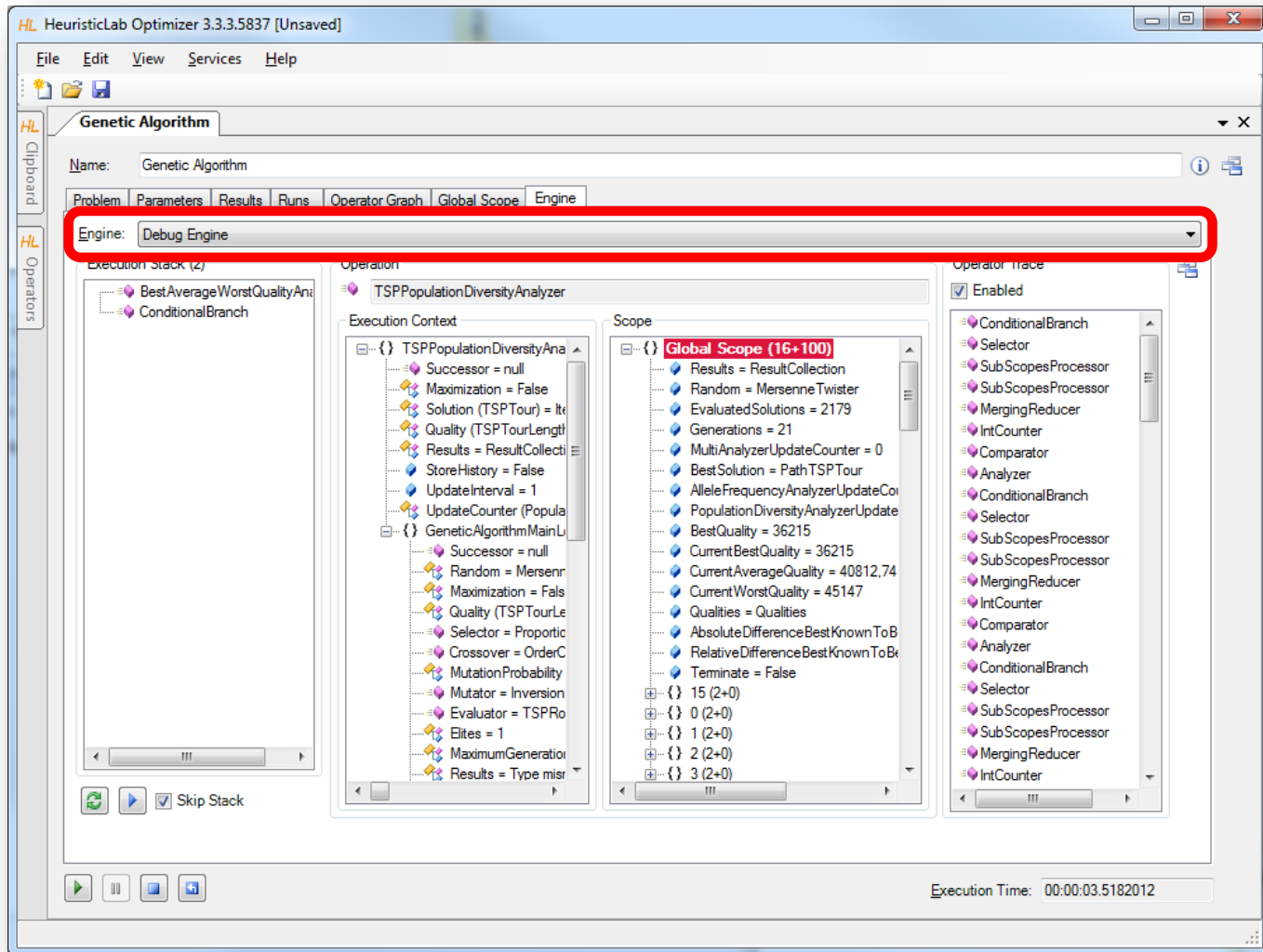

Agenda

- Objectives of the Tutorial
- Introduction
- Where to get HeuristicLab?
- Plugin Infrastructure
- Graphical User Interface
- Available Algorithms & Problems

- **Demonstration Part I: Working with HeuristicLab**
- **Demonstration Part II: Data-based Modeling**

- Some Additional Features
- Planned Features
- Team
- Suggested Readings
- Bibliography
- Questions & Answers

Demonstration Part II: Data-based Modeling

- Introduction
- Regression with HeuristicLab
- Model simplification and export
- Variable relevance analysis
- Classification with HeuristicLab

Introduction to Data-based Modeling

- Dataset: Matrix $(x_{i,j})_{i=1..N, j=1..K}$
 - N observations of K input variables
 - $x_{i,j}$ = i-th observation of j-th variable
 - Additionally: Vector of labels $(y_1 \dots y_N)^T$
- Goal: learn association of input variable values to labels
- Common tasks
 - Regression (real-valued labels)
 - Classification (discrete labels)
 - Clustering (no labels, group similar observations)

Data-based Modeling Algorithms in HeuristicLab

- Symbolic regression and classification using genetic programming
- External Libraries:
 - Linear Regression, Linear Discriminate Analysis
 - K-Means clustering
 - Support Vector Machines

Case Studies

- Demonstration
 - problem configuration
 - data import
 - target variable
 - input variables
 - data partitions (training and test)
 - analysis of results
 - accuracy metrics
 - visualization of model output

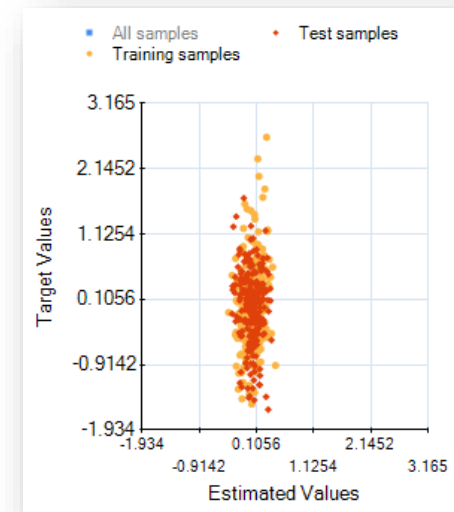
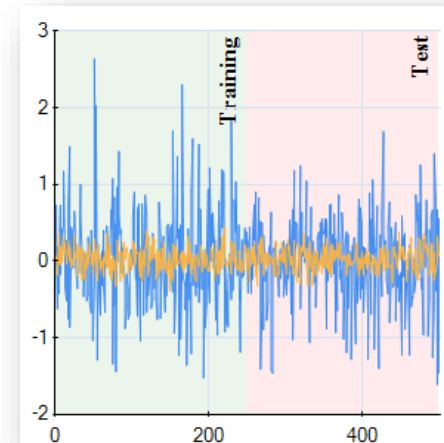

Case Study: Regression

- Poly-10 benchmark problem dataset
 - 10 input variables $x_1 \dots x_{10}$
 - $y = x_1 \cdot x_2 + x_3 \cdot x_4 + x_5 \cdot x_6 + x_1 \cdot x_7 \cdot x_9 + x_3 \cdot x_6 \cdot x_{10}$
 - non-linear modeling approach necessary
 - frequently used in GP literature
 - download
<http://dev.heuristiclab.com/AdditionalMaterial#GECCO2012>

Linear Regression

- Create new algorithm

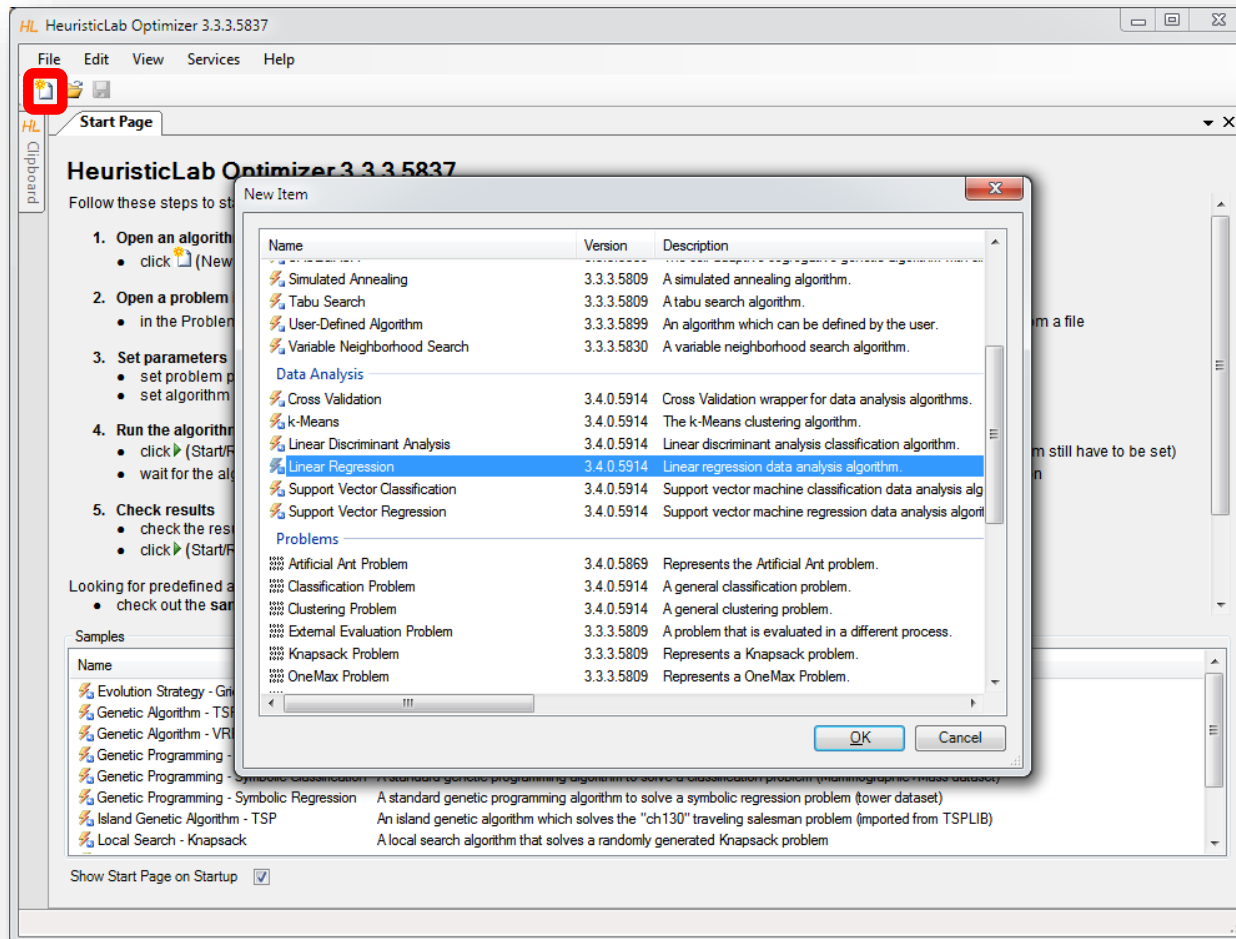

Import Data from CSV-File

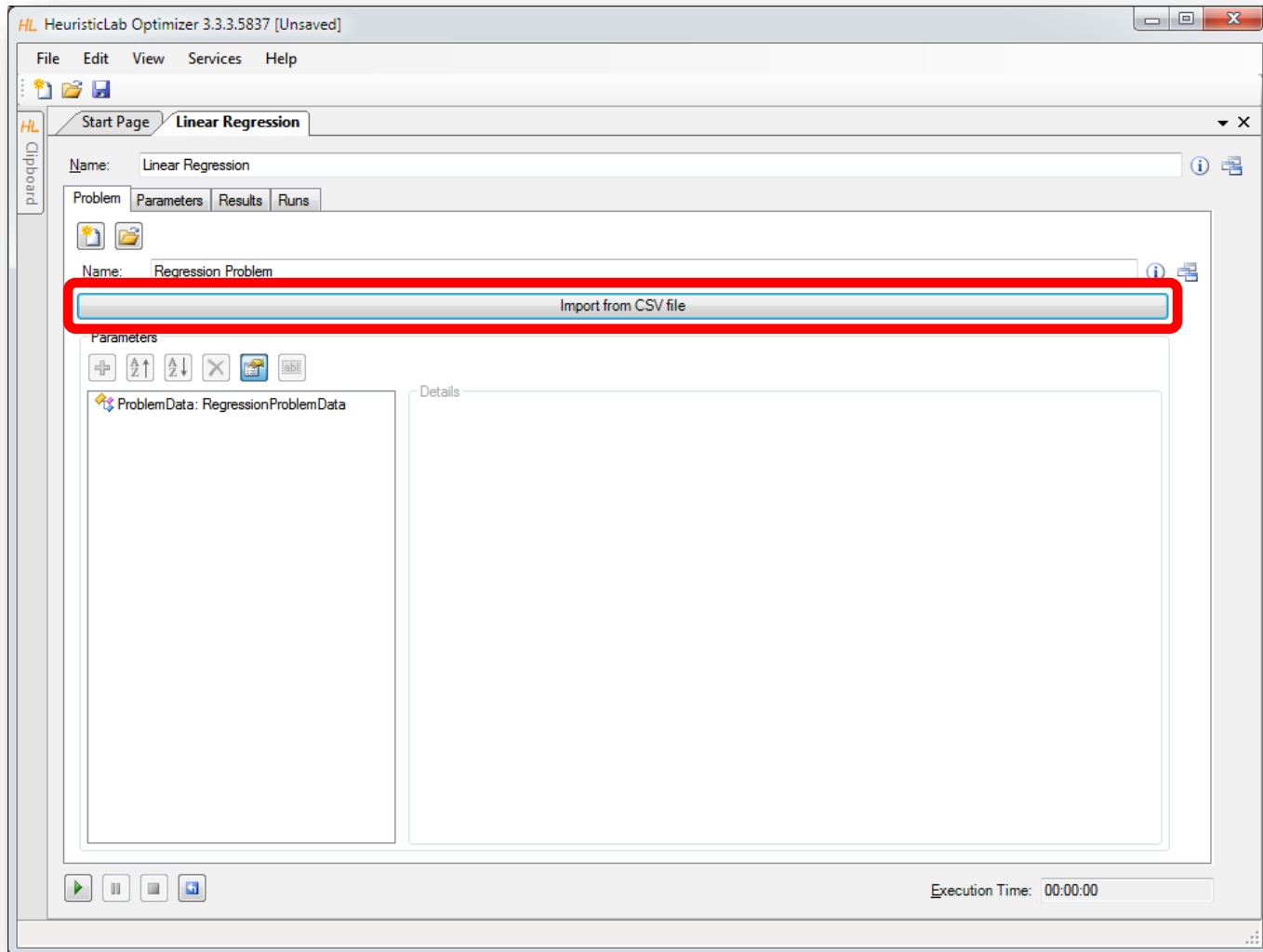

Inspect and Configure Dataset

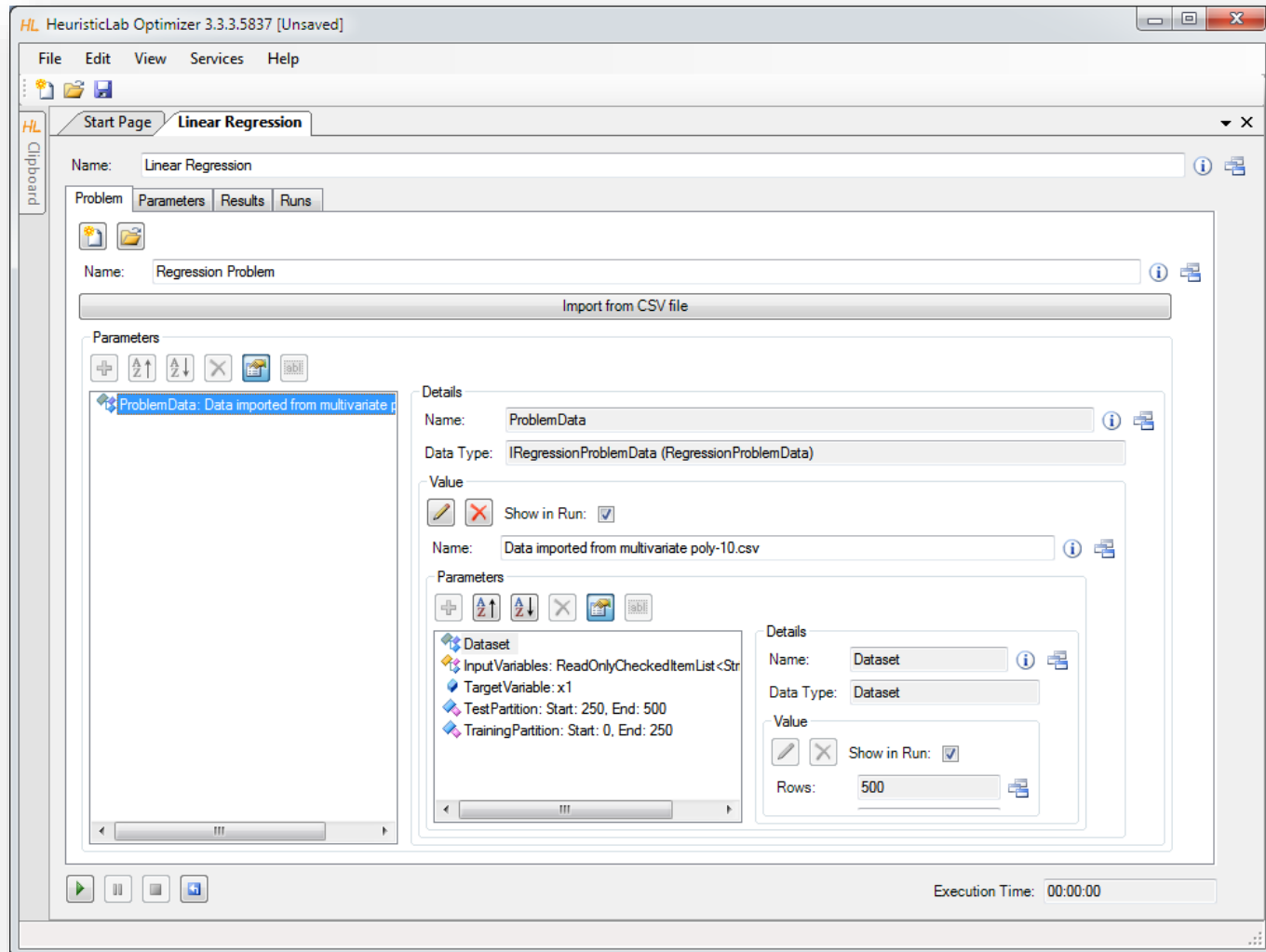

Inspect Imported Data

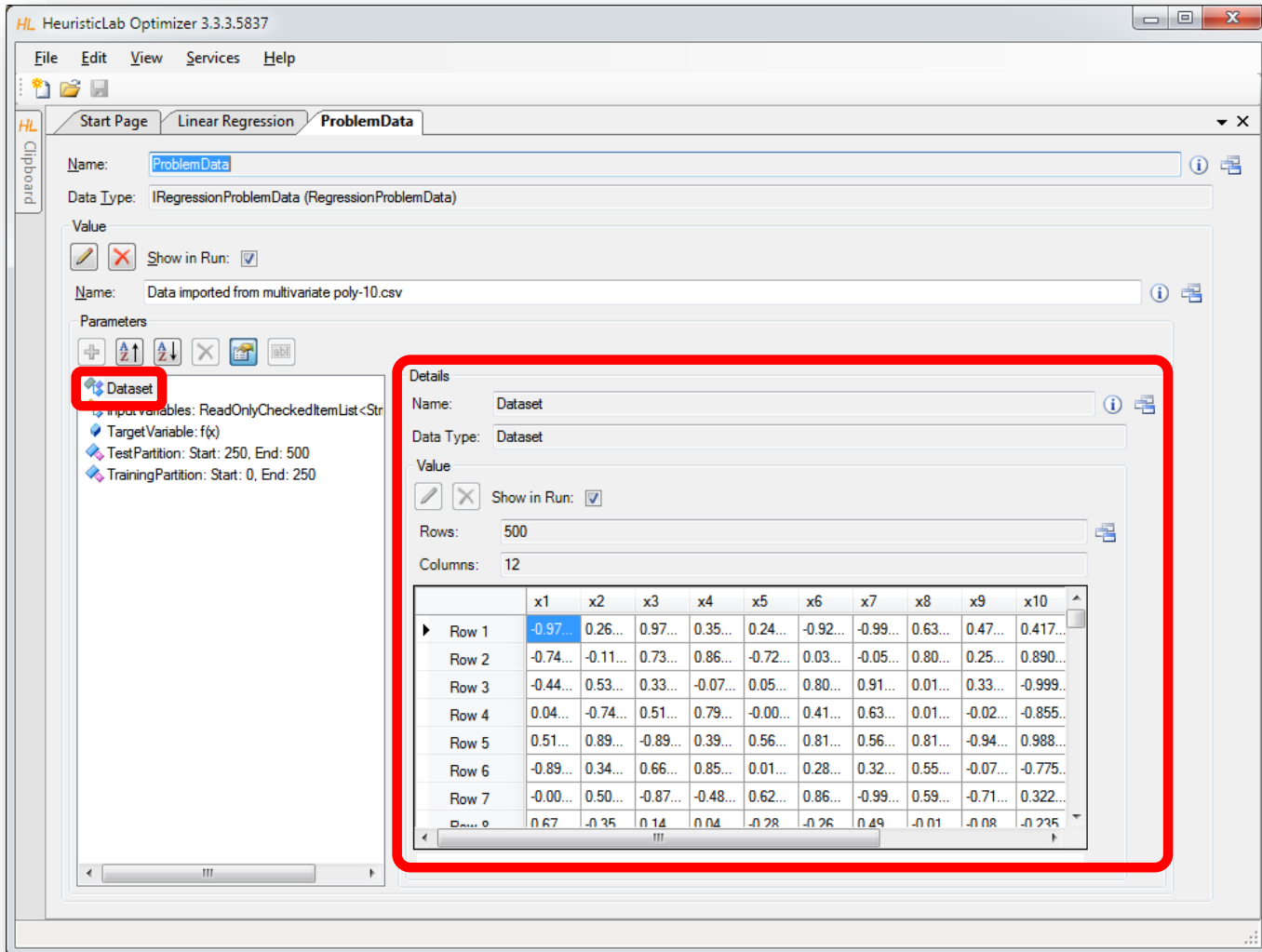

HL HeuristicLab Optimizer 3.3.3.5837

File Edit View Services Help

Start Page Linear Regression ProblemData

Name: ProblemData

Data Type: IRegressionProblemData (RegressionProblemData)

Value

Show in Run:

Name: Data imported from multivariate poly-10.csv

Parameters

Dataset

Input variables: ReadOnlyCheckedItemList<Str>

Target Variable: f(x)

TestPartition: Start: 250, End: 500

TrainingPartition: Start: 0, End: 250

Details

Name: Dataset

Data Type: Dataset

Value

Show in Run:

Rows: 500

Columns: 12

	x1	x2	x3	x4	x5	x6	x7	x8	x9	x10
Row 1	-0.97...	0.26...	0.97...	0.35...	0.24...	-0.92...	-0.99...	0.63...	0.47...	0.417...
Row 2	-0.74...	-0.11...	0.73...	0.86...	-0.72...	0.03...	-0.05...	0.80...	0.25...	0.890...
Row 3	-0.44...	0.53...	0.33...	-0.07...	0.05...	0.80...	0.91...	0.01...	0.33...	-0.999...
Row 4	0.04...	-0.74...	0.51...	0.79...	-0.00...	0.41...	0.63...	0.01...	-0.02...	-0.855...
Row 5	0.51...	0.89...	-0.89...	0.39...	0.56...	0.81...	0.56...	0.81...	-0.94...	0.988...
Row 6	-0.89...	0.34...	0.66...	0.85...	0.01...	0.28...	0.32...	0.55...	-0.07...	-0.775...
Row 7	-0.00...	0.50...	-0.87...	-0.48...	0.62...	0.86...	-0.99...	0.59...	-0.71...	0.322...
Row 8	0.67...	-0.35...	0.14...	0.04...	-0.28...	-0.26...	0.49...	-0.01...	-0.08...	-0.235...

Set Target Variable

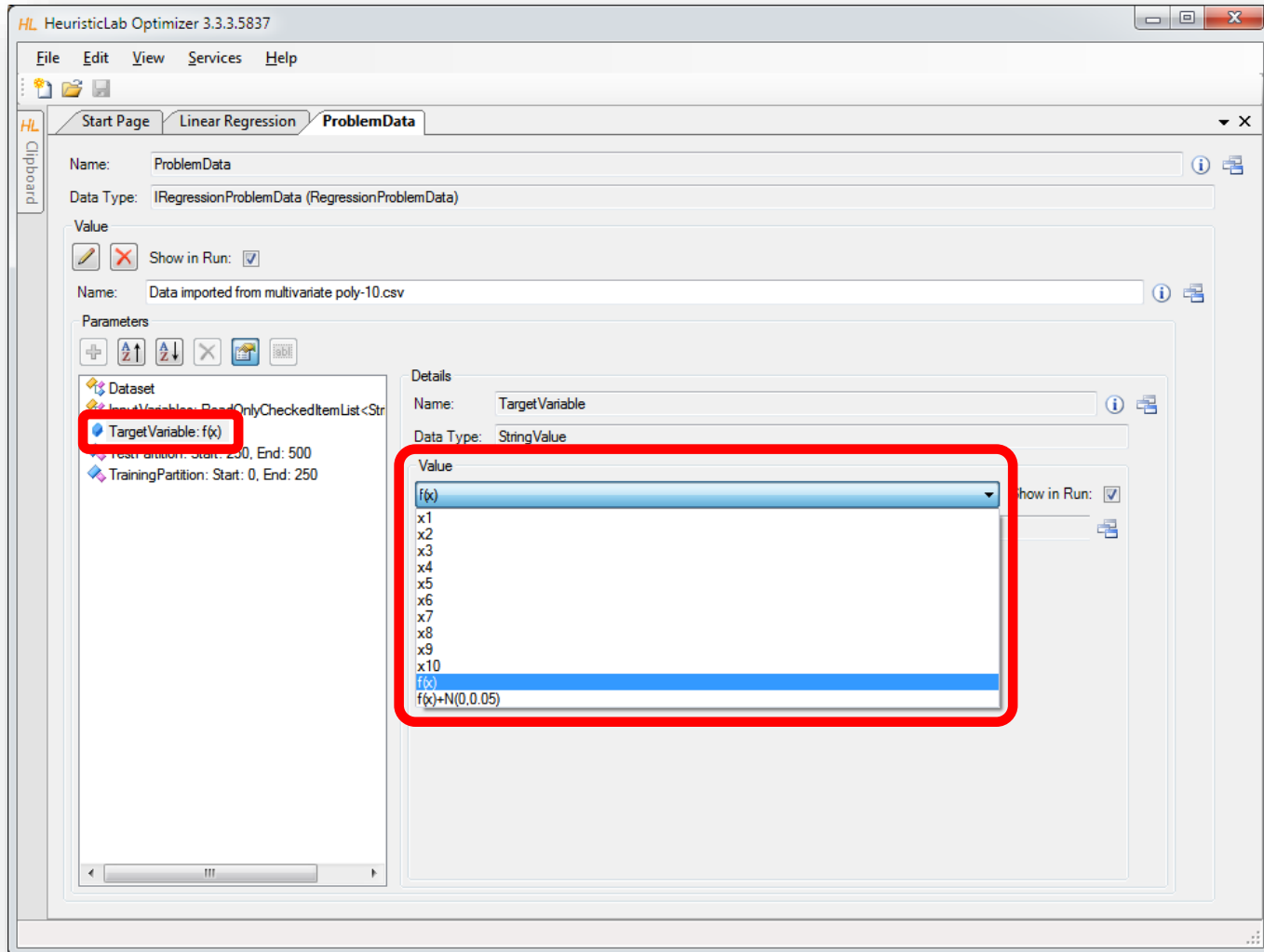

Select Input Variables

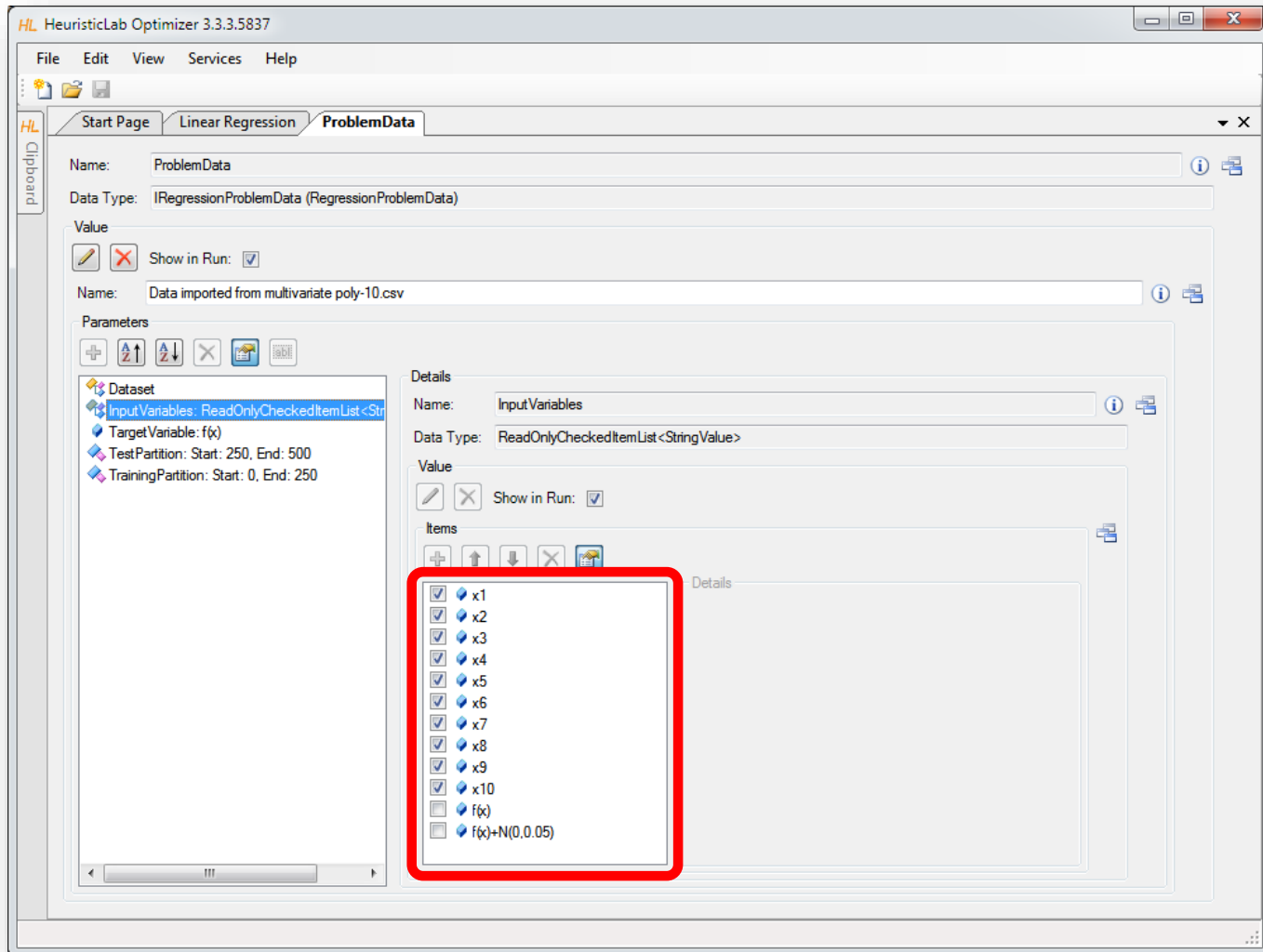

Configure Training and Test Partitions

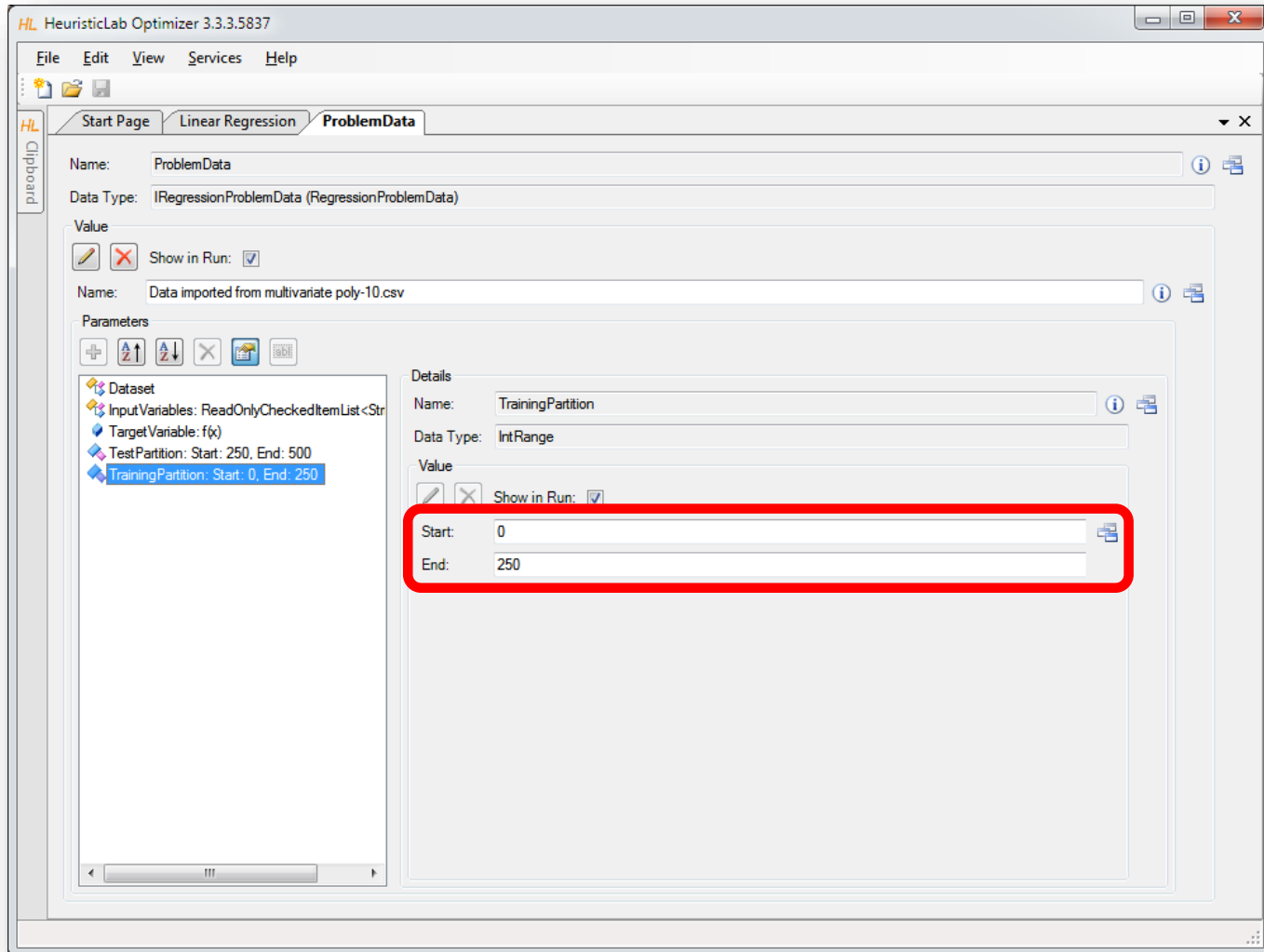

Run Linear Regression

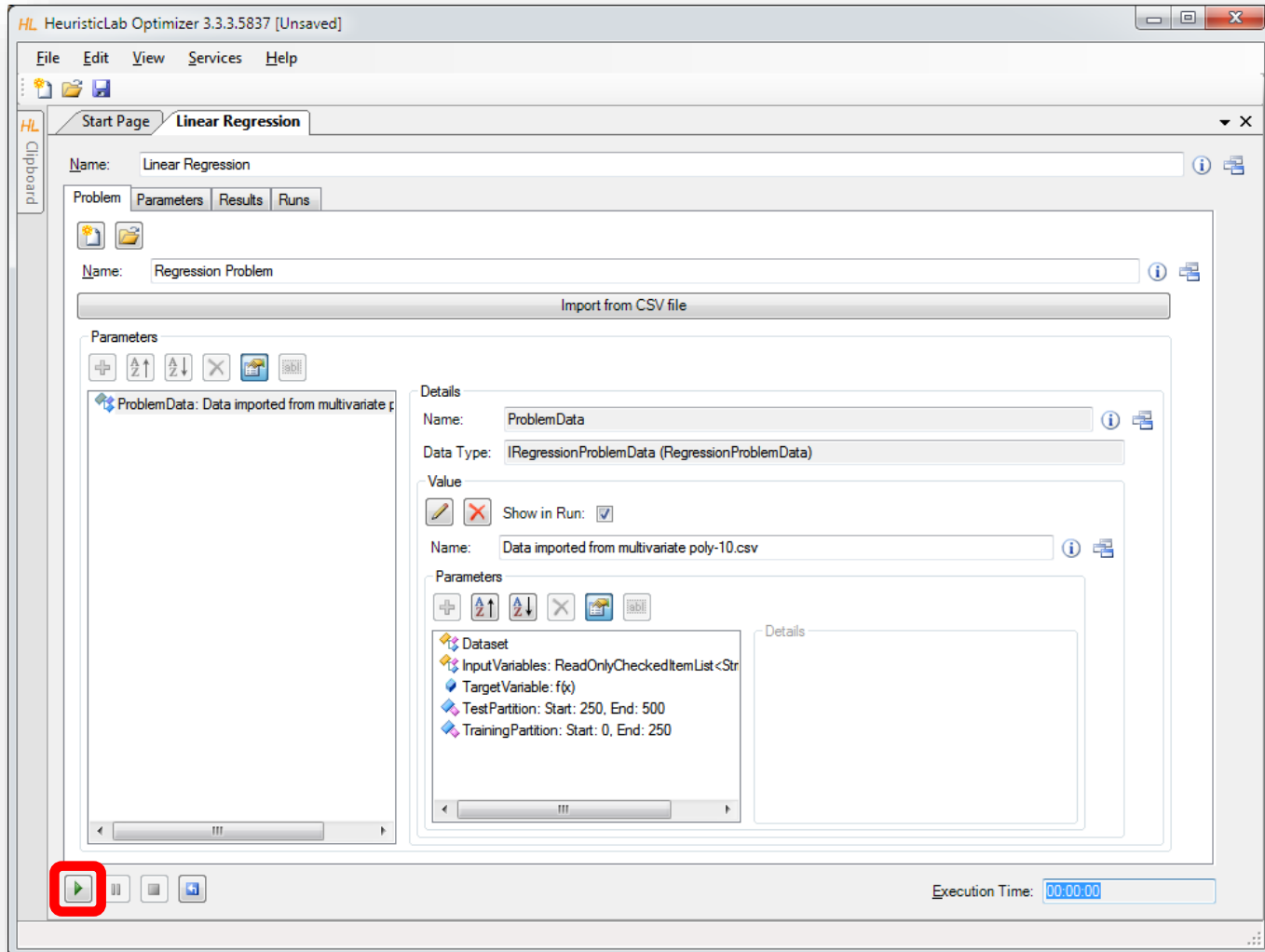

Inspect Results

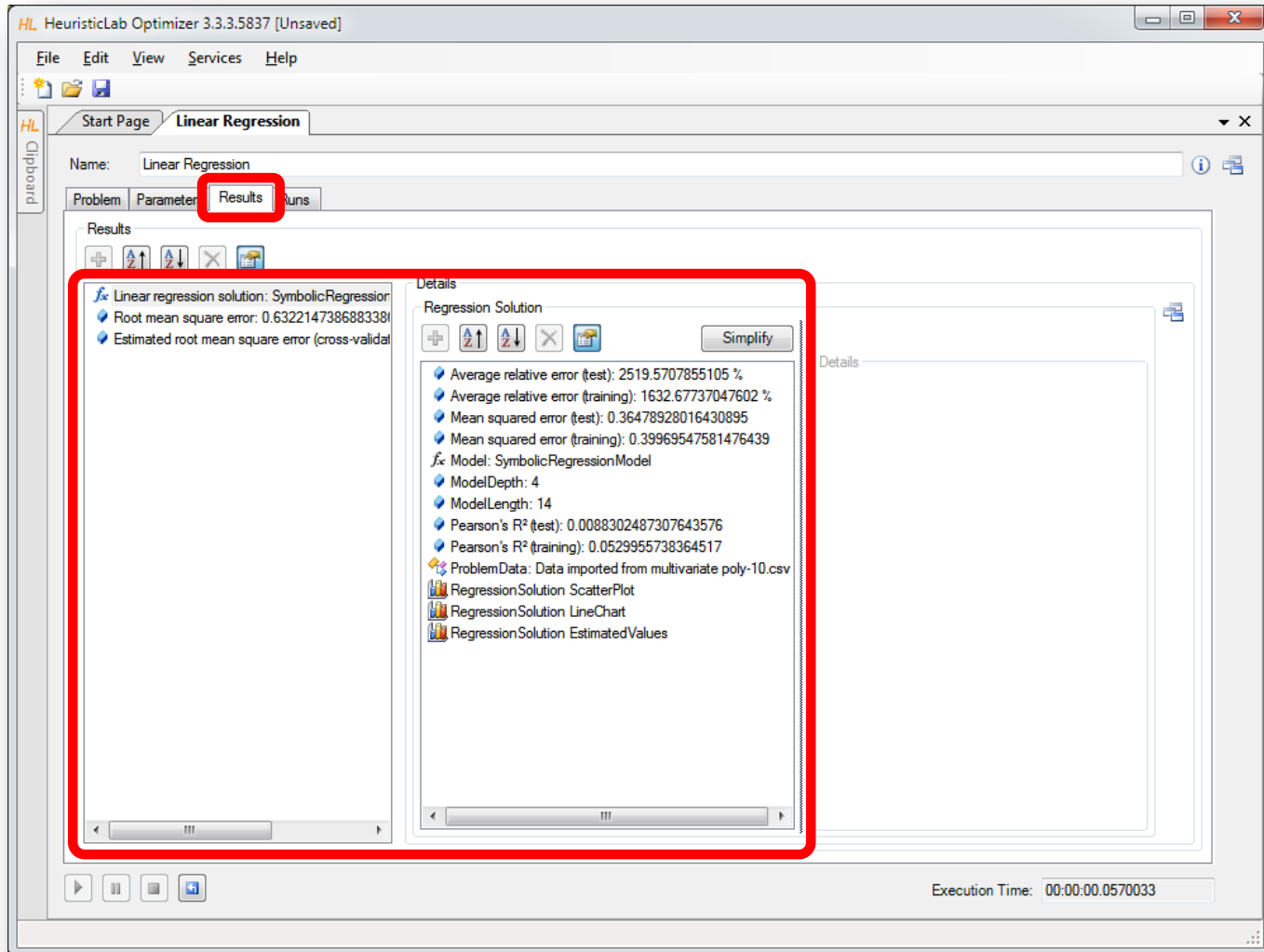

Inspect Scatterplot of Predicted and Target Values

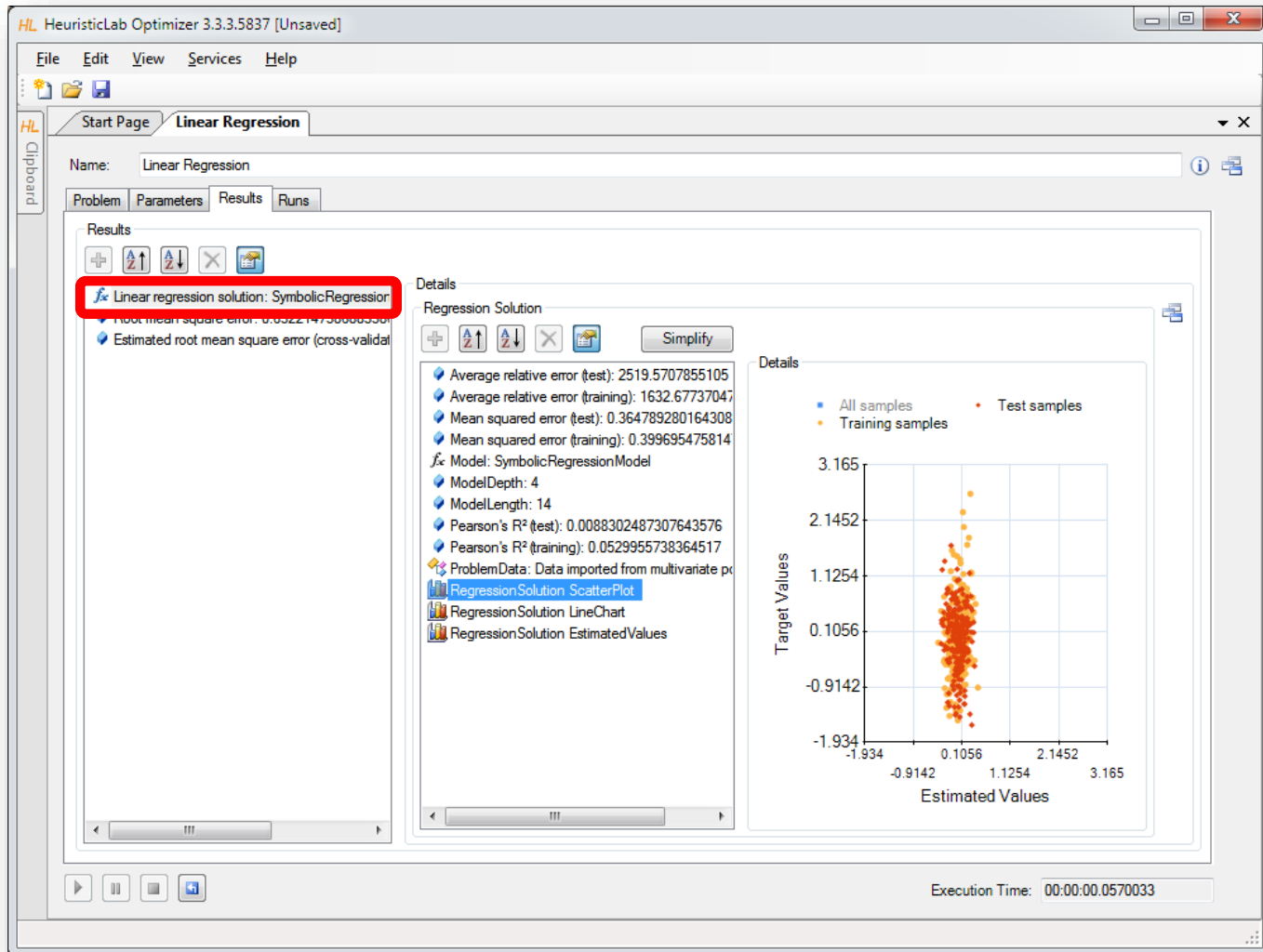

Inspect Linechart

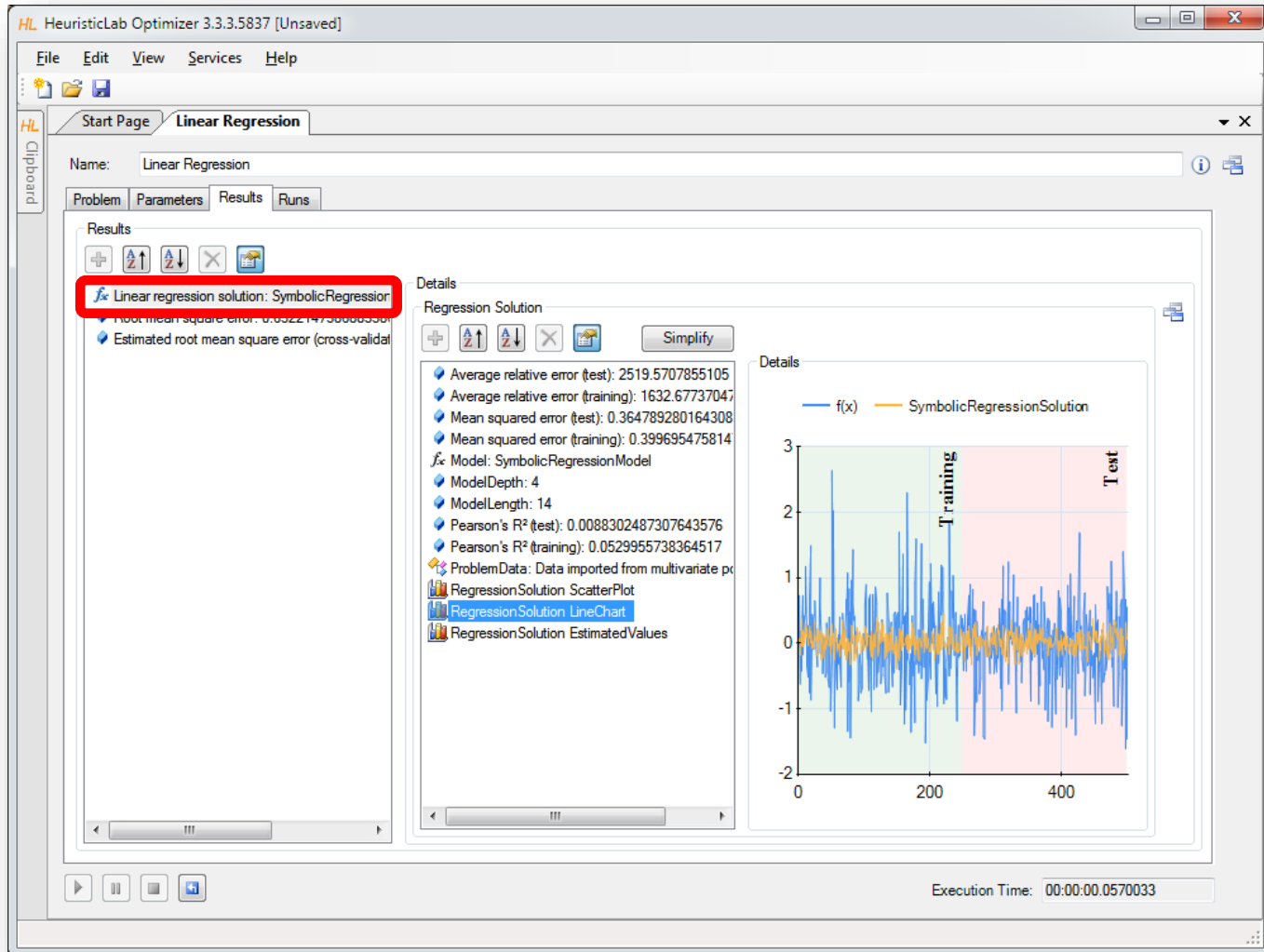

Inspect the Model

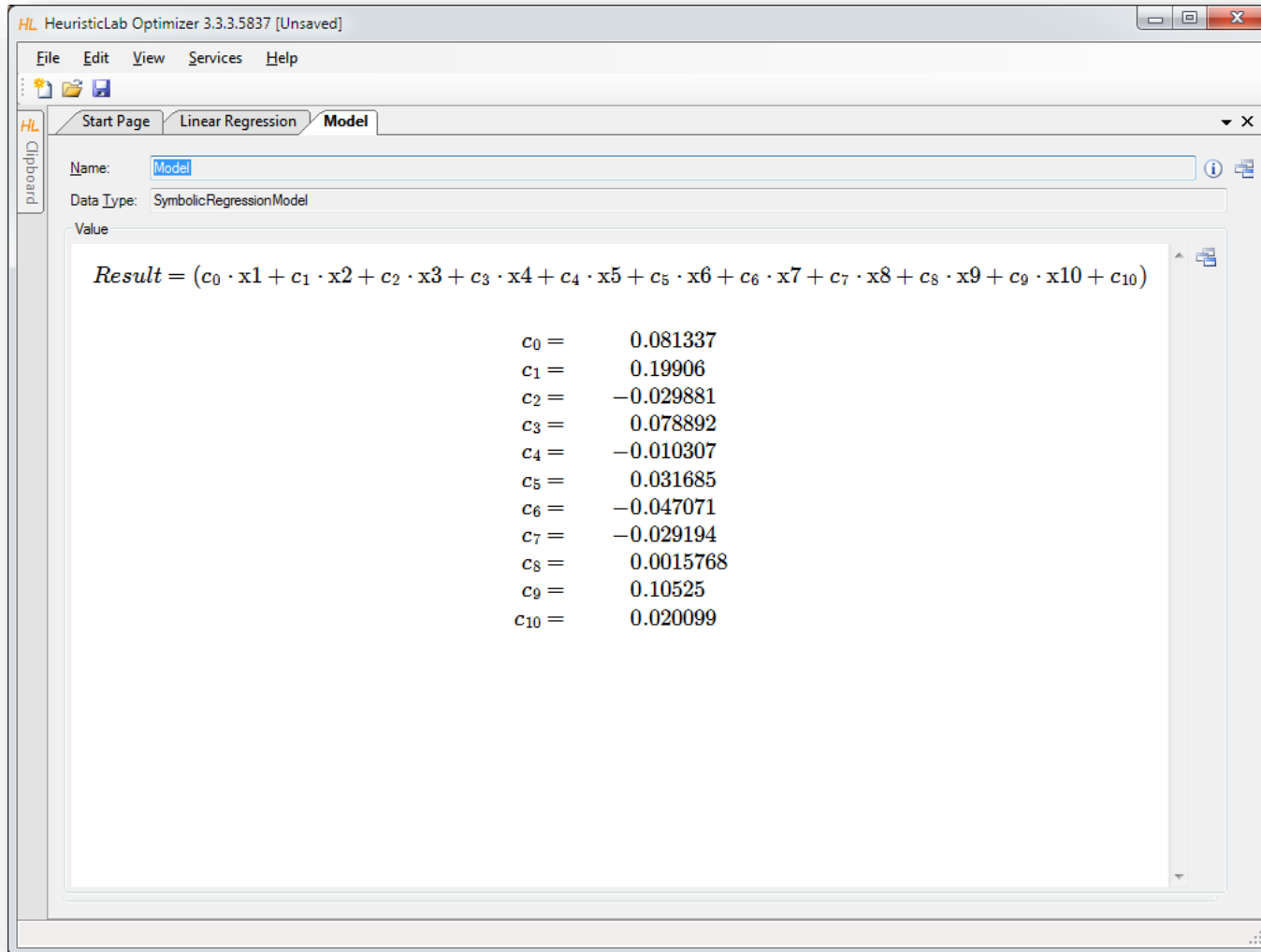

HL HeuristicLab Optimizer 3.3.3.5837 [Unsaved]

File Edit View Services Help

HL Start Page Linear Regression **Model**

Name: Model

Data Type: SymbolicRegressionModel

Value

$$\text{Result} = (c_0 \cdot x_1 + c_1 \cdot x_2 + c_2 \cdot x_3 + c_3 \cdot x_4 + c_4 \cdot x_5 + c_5 \cdot x_6 + c_6 \cdot x_7 + c_7 \cdot x_8 + c_8 \cdot x_9 + c_9 \cdot x_{10} + c_{10})$$

$c_0 =$	0.081337
$c_1 =$	0.19906
$c_2 =$	-0.029881
$c_3 =$	0.078892
$c_4 =$	-0.010307
$c_5 =$	0.031685
$c_6 =$	-0.047071
$c_7 =$	-0.029194
$c_8 =$	0.0015768
$c_9 =$	0.10525
$c_{10} =$	0.020099

Symbolic Regression with HeuristicLab

- Linear regression produced an inaccurate model.
- Next: produce a nonlinear symbolic regression model using genetic programming
- Genetic programming
 - evolve variable-length models
 - model representation: symbolic expression tree
 - structure and model parameters are evolved side-by-side
 - white-box models

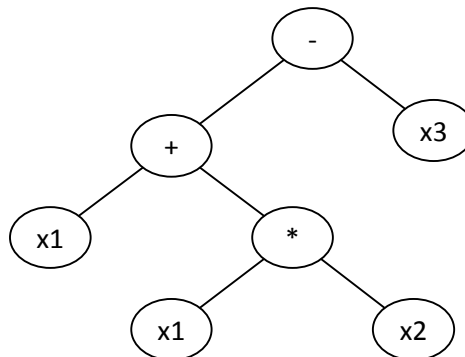

Symbolic Regression with HeuristicLab

- Demonstration
 - problem configuration
 - function set and terminal set
 - model size constraints
 - Evaluation
- Algorithm configuration
 - selection
 - Mutation
- Analysis of results
 - model accuracy
 - model structure and parameters

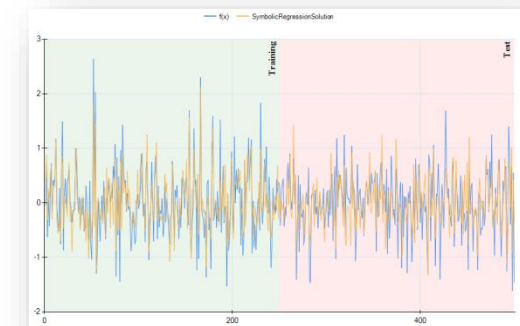
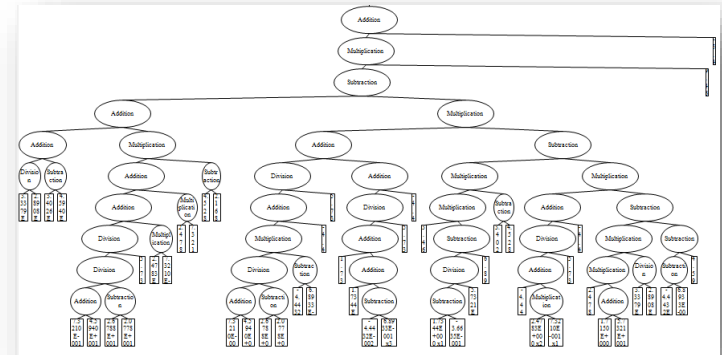

Create New Genetic Algorithm

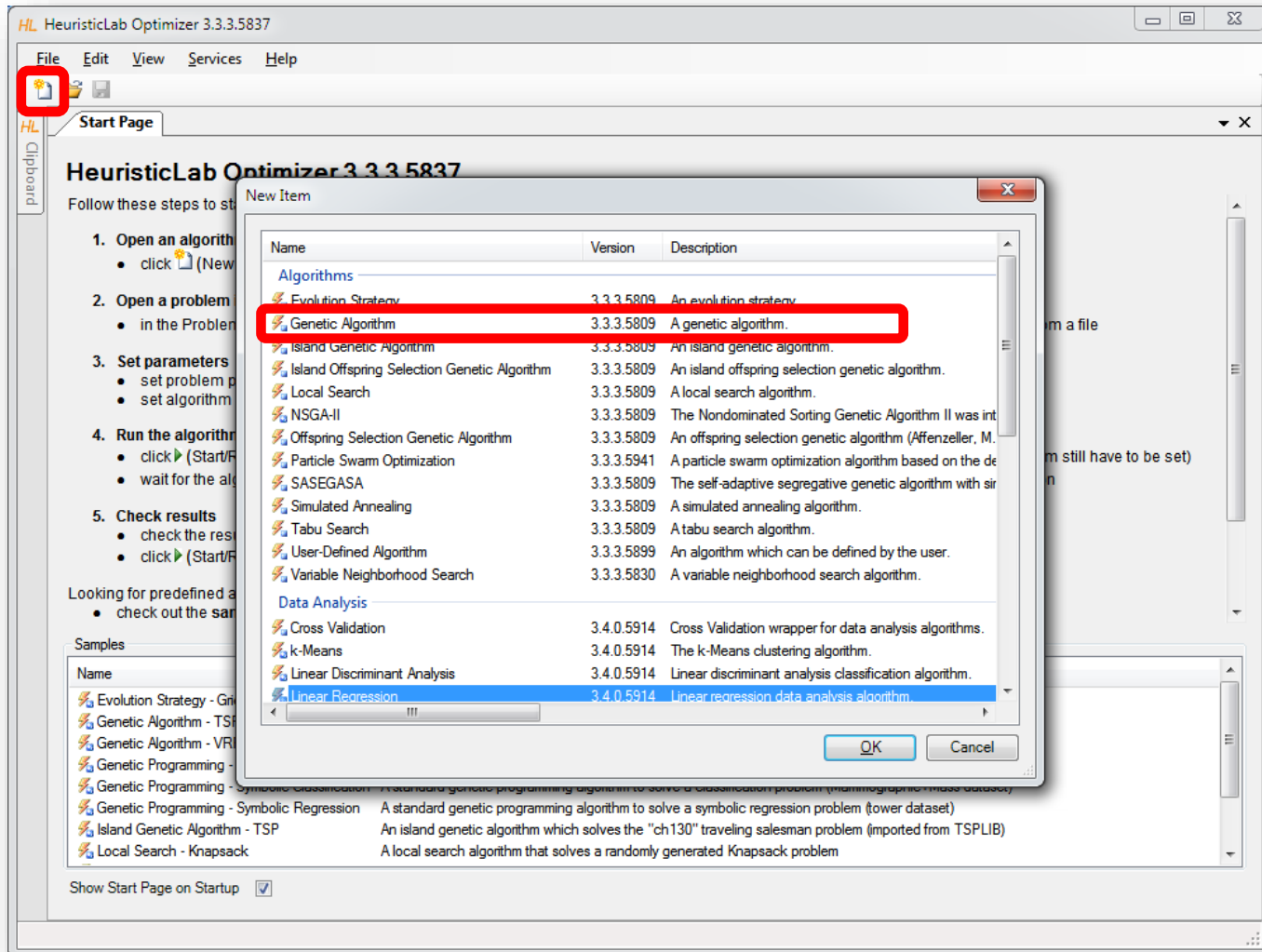

Create New Symbolic Regression Problem

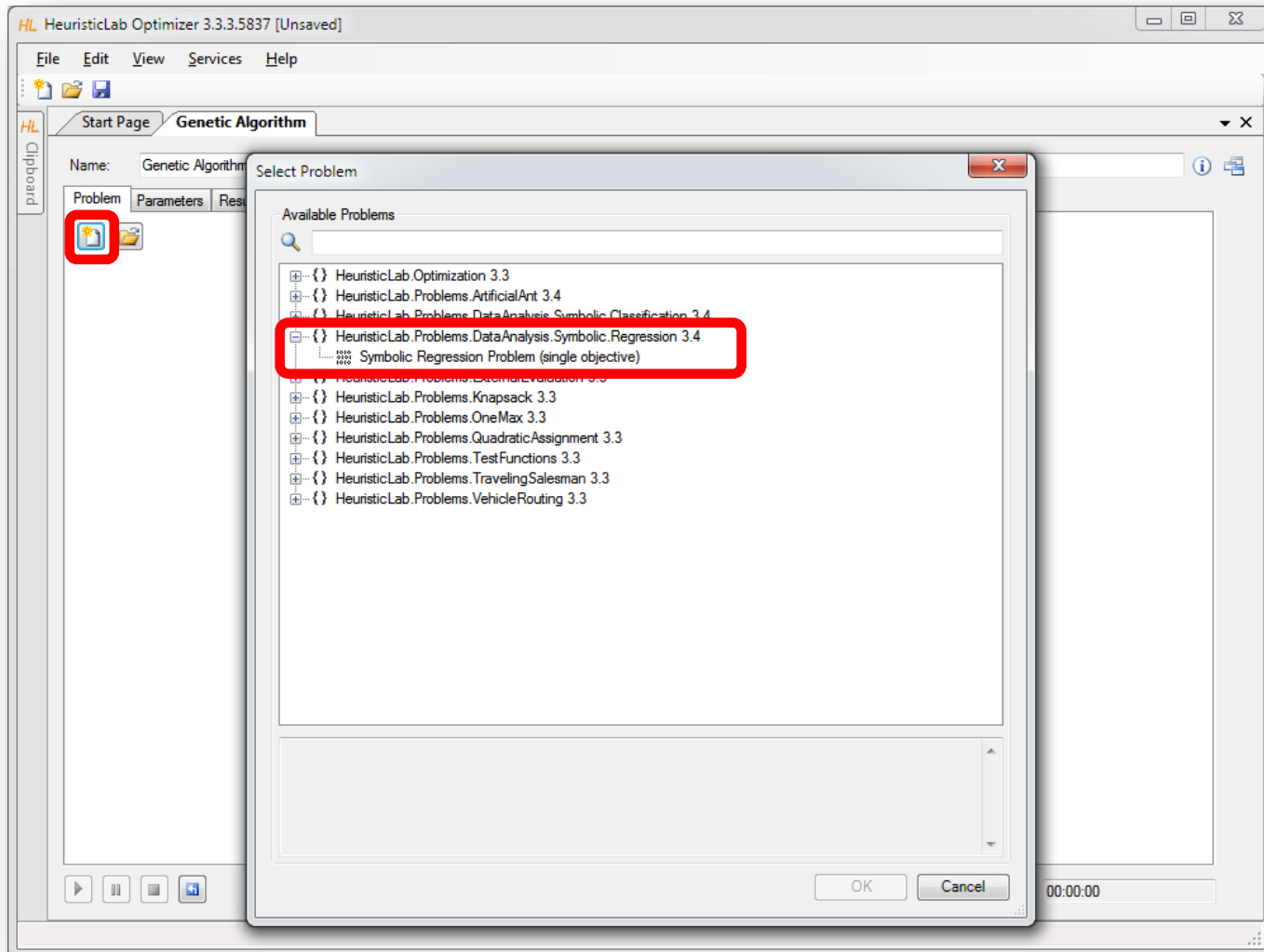

Import Data

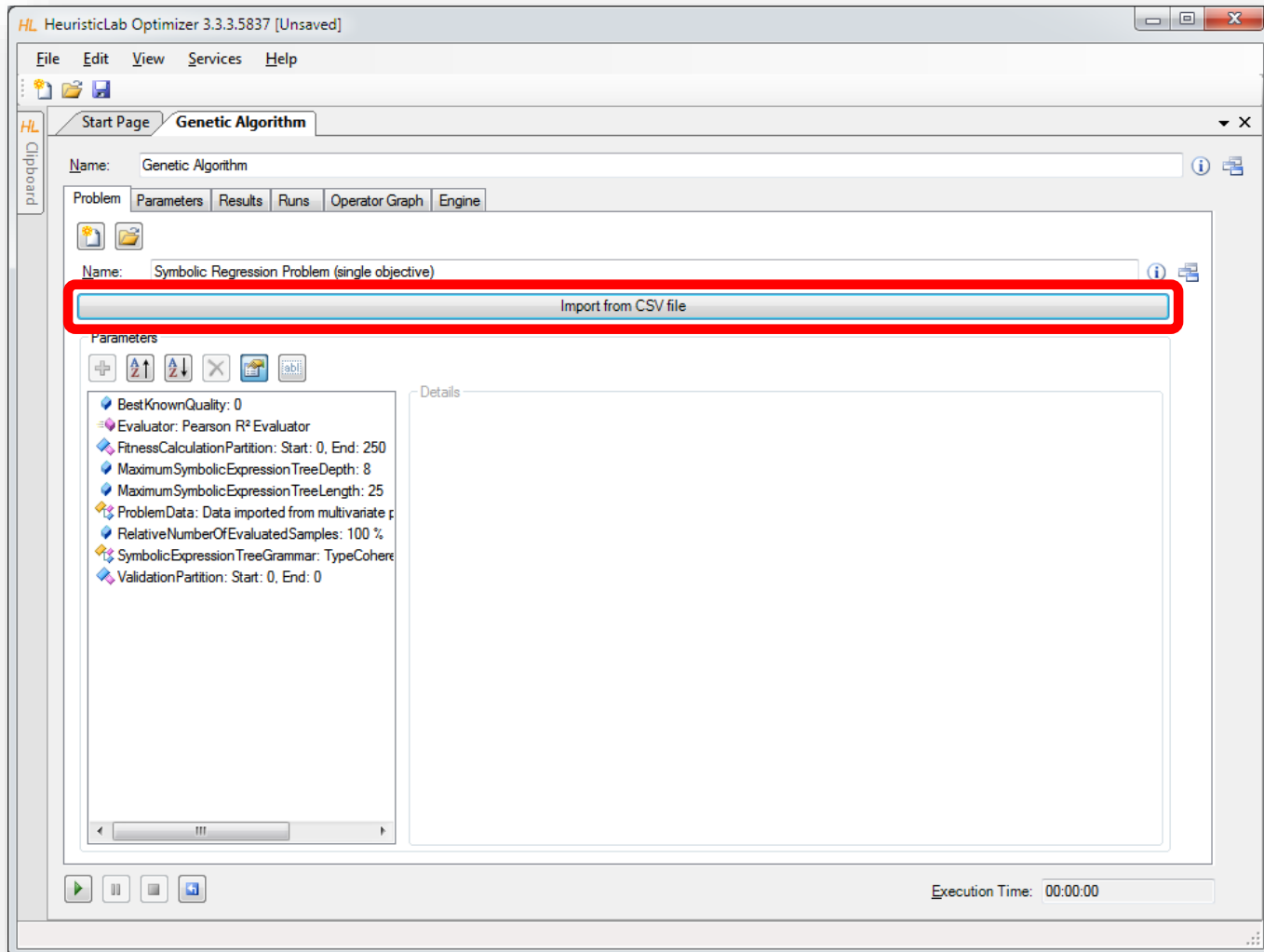

Inspect Data and Configure Dataset

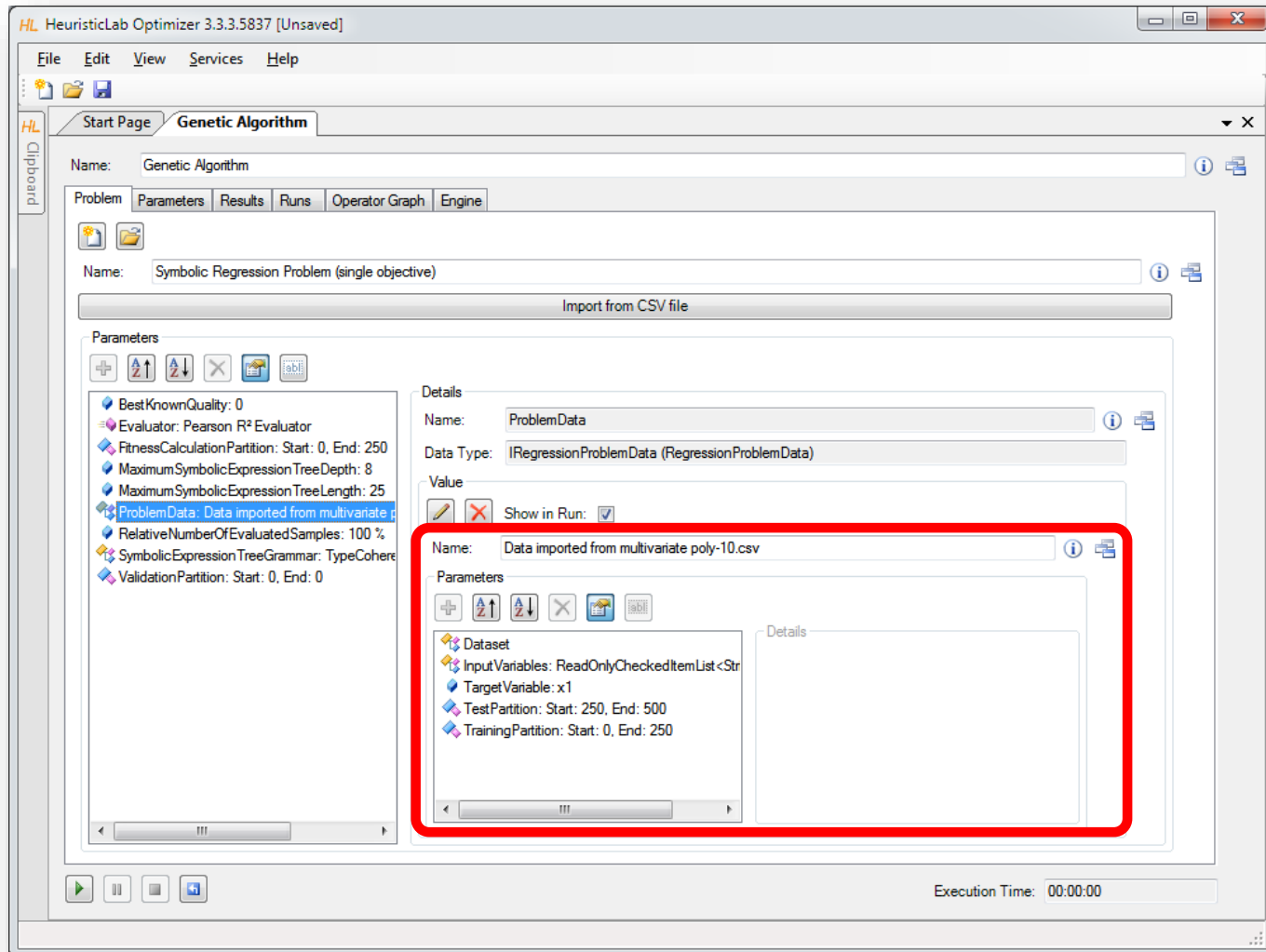

Set Target and Input Variables

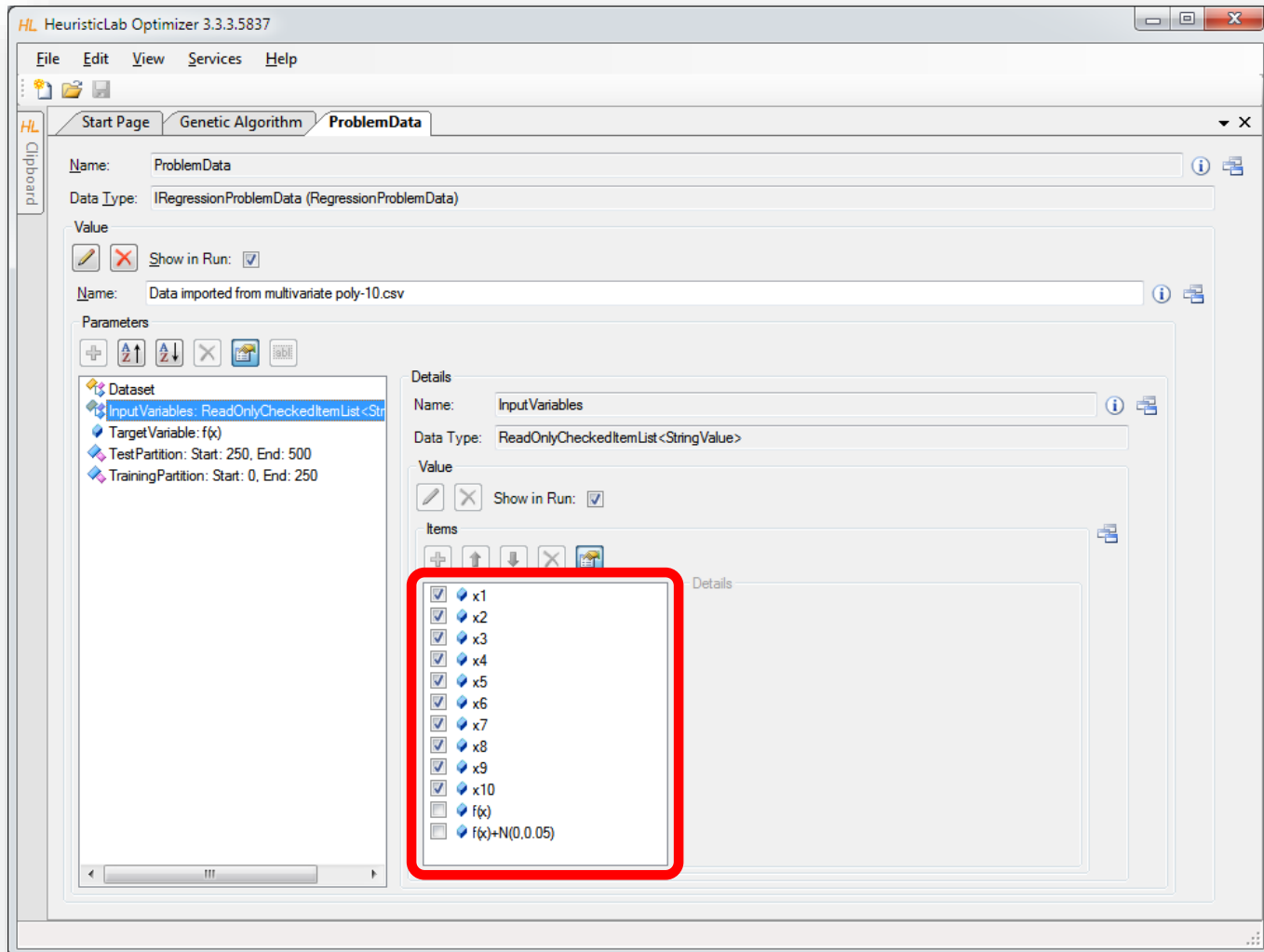

Configure Maximal Model Depth and Length

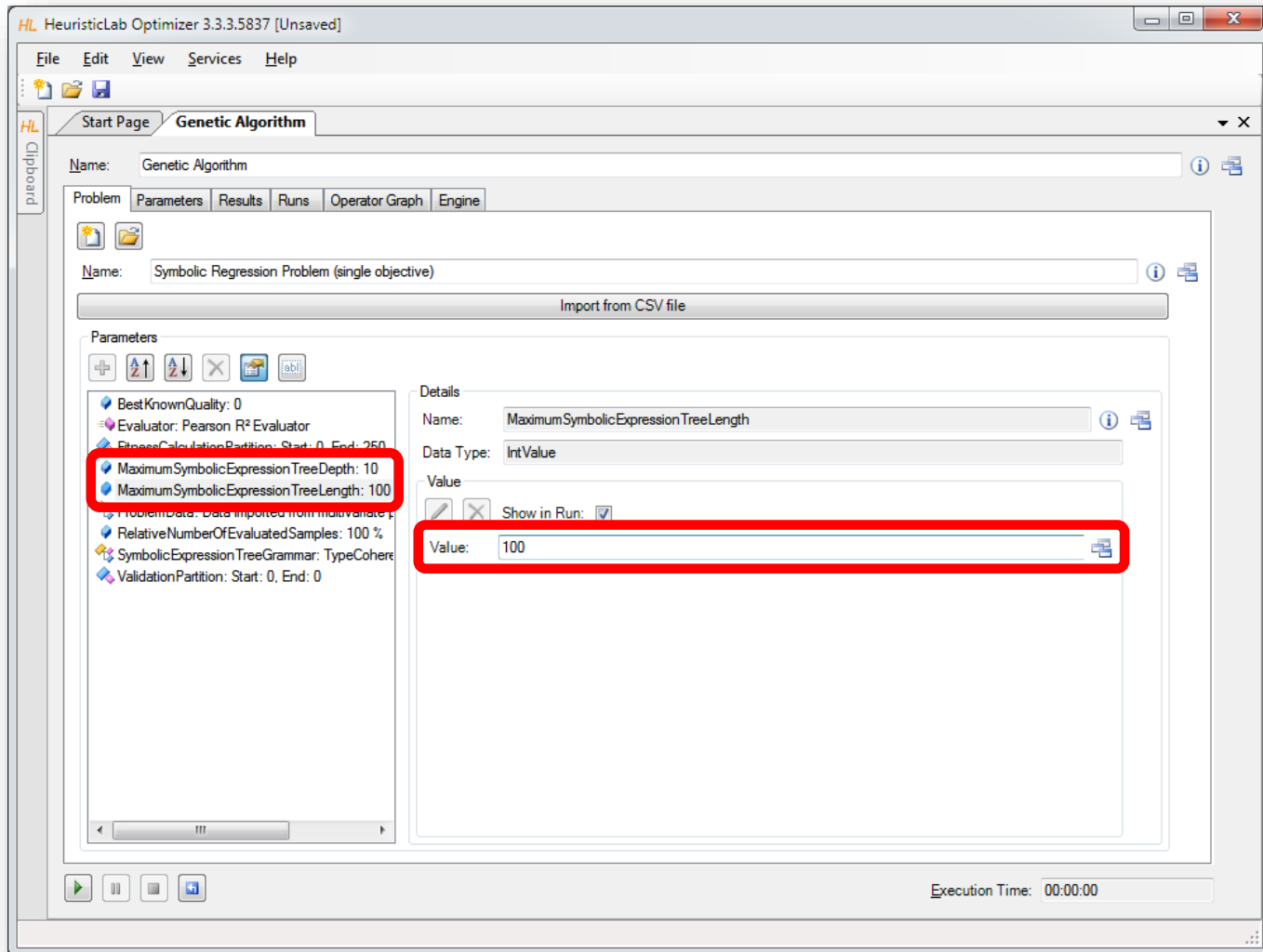

Configure Function Set (Grammar)

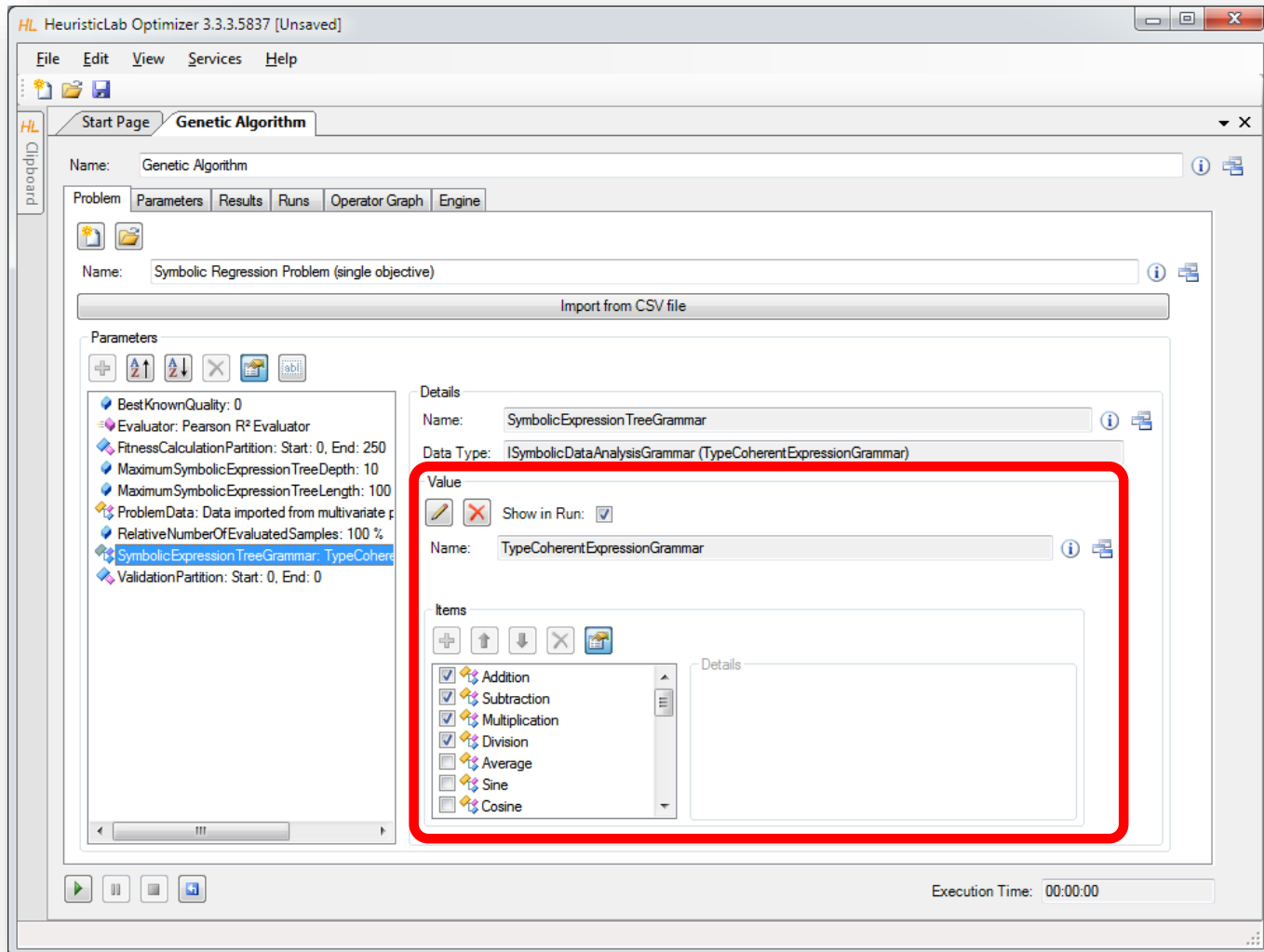

Configure Function Set (Grammar)

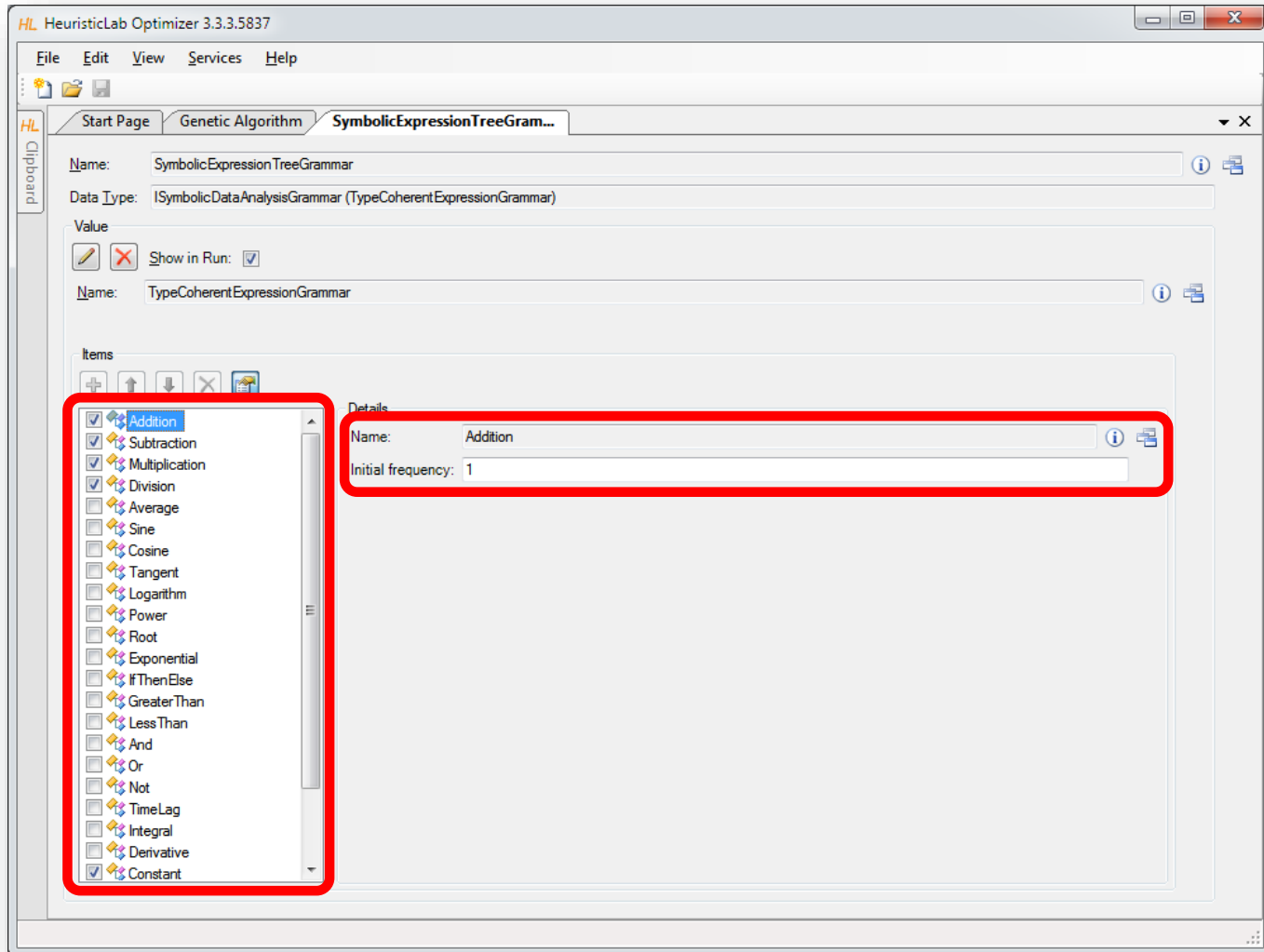

Configure Algorithm Parameters

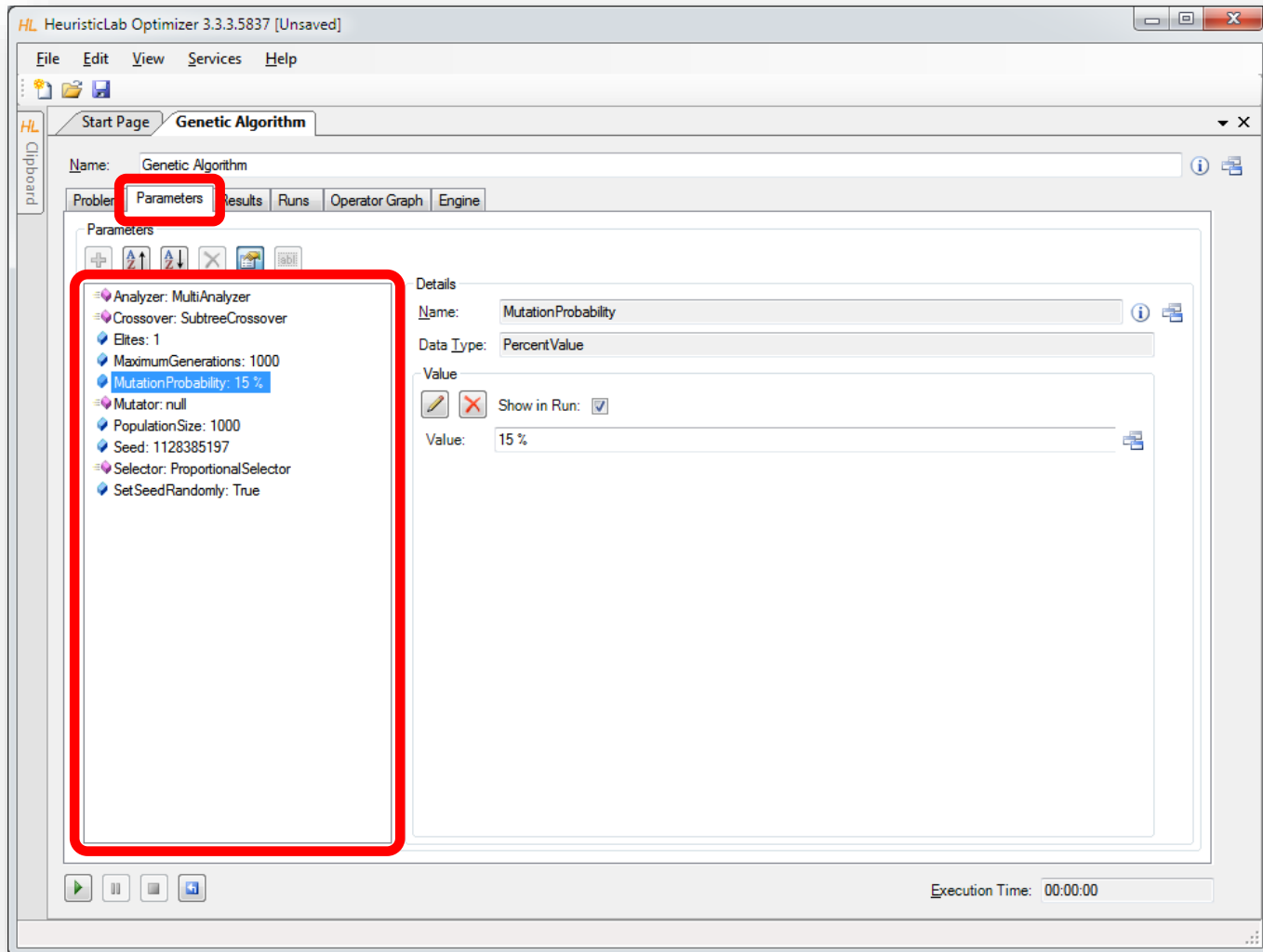

Configure Mutation Operator

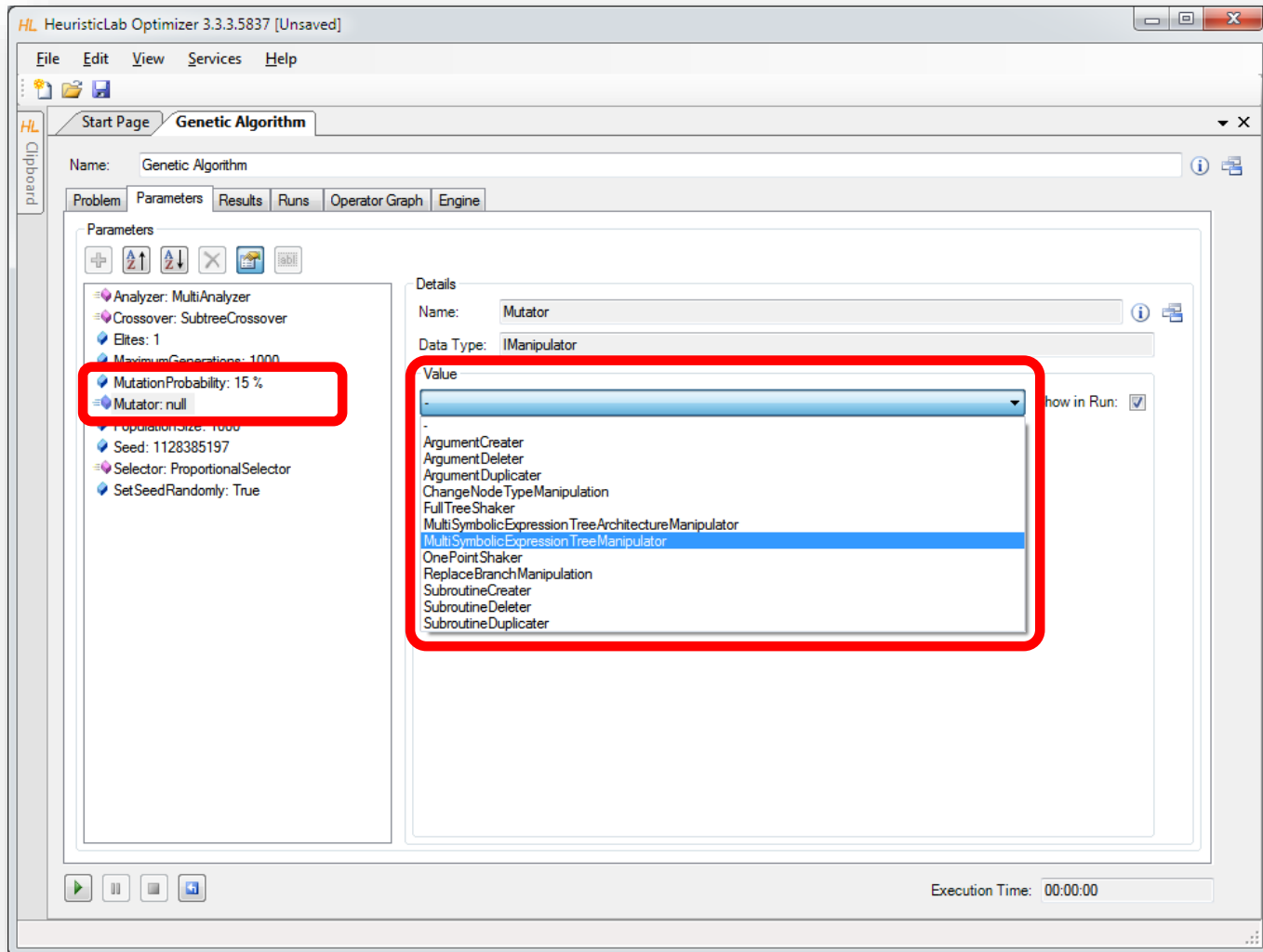

Configure Selection Operator

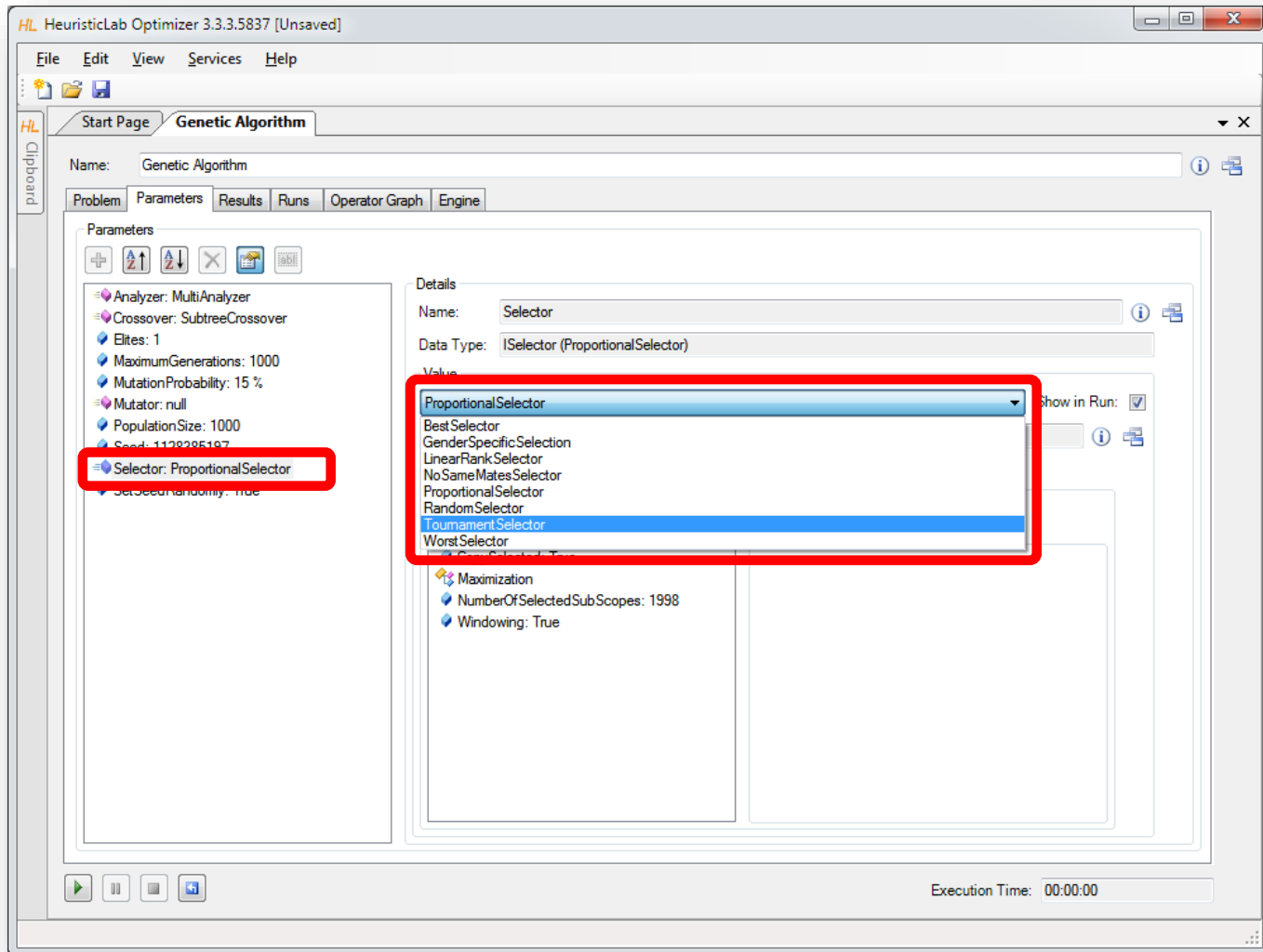

Configure Tournament Group Size

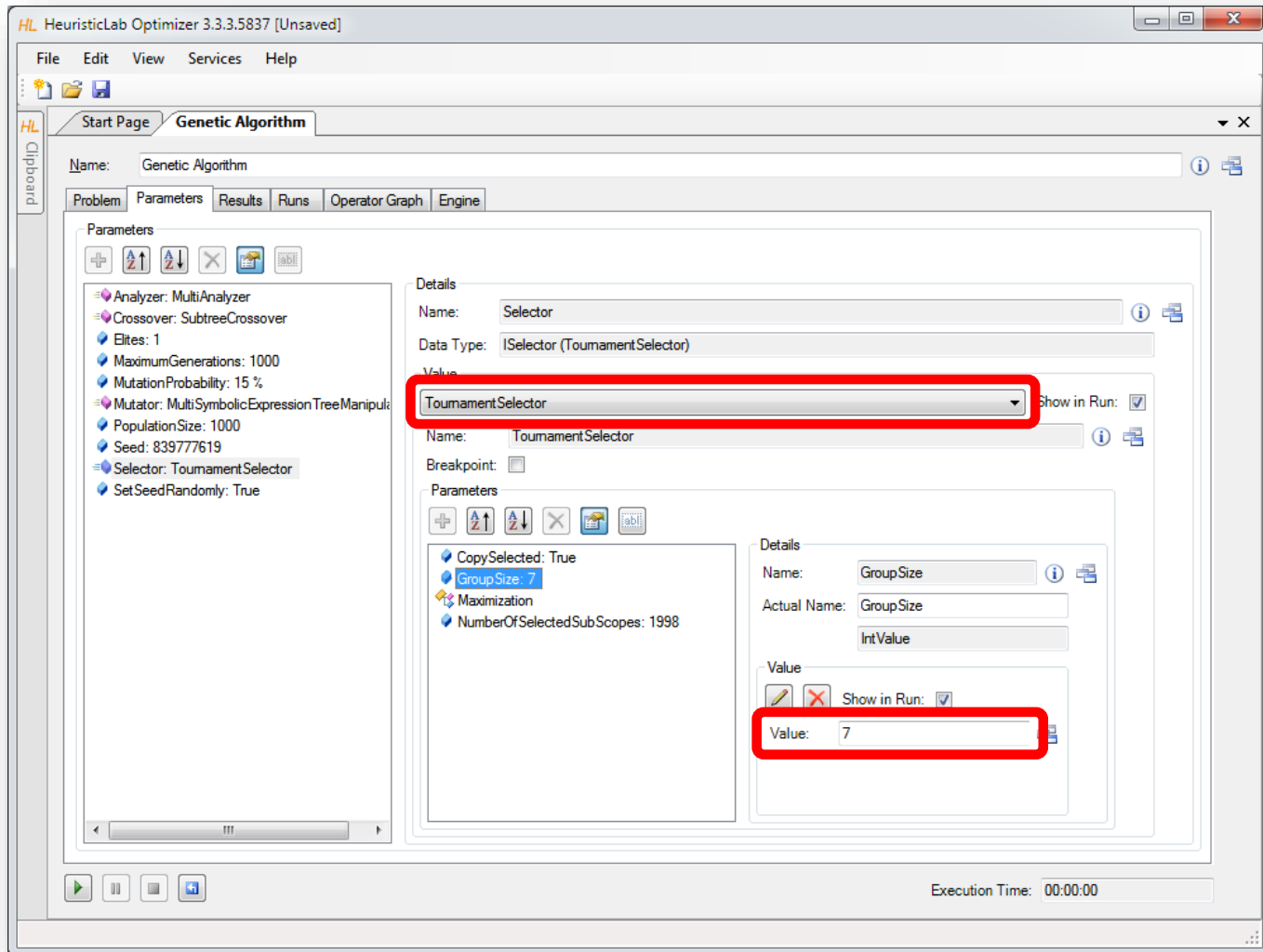

Start Algorithm and Inspect Results

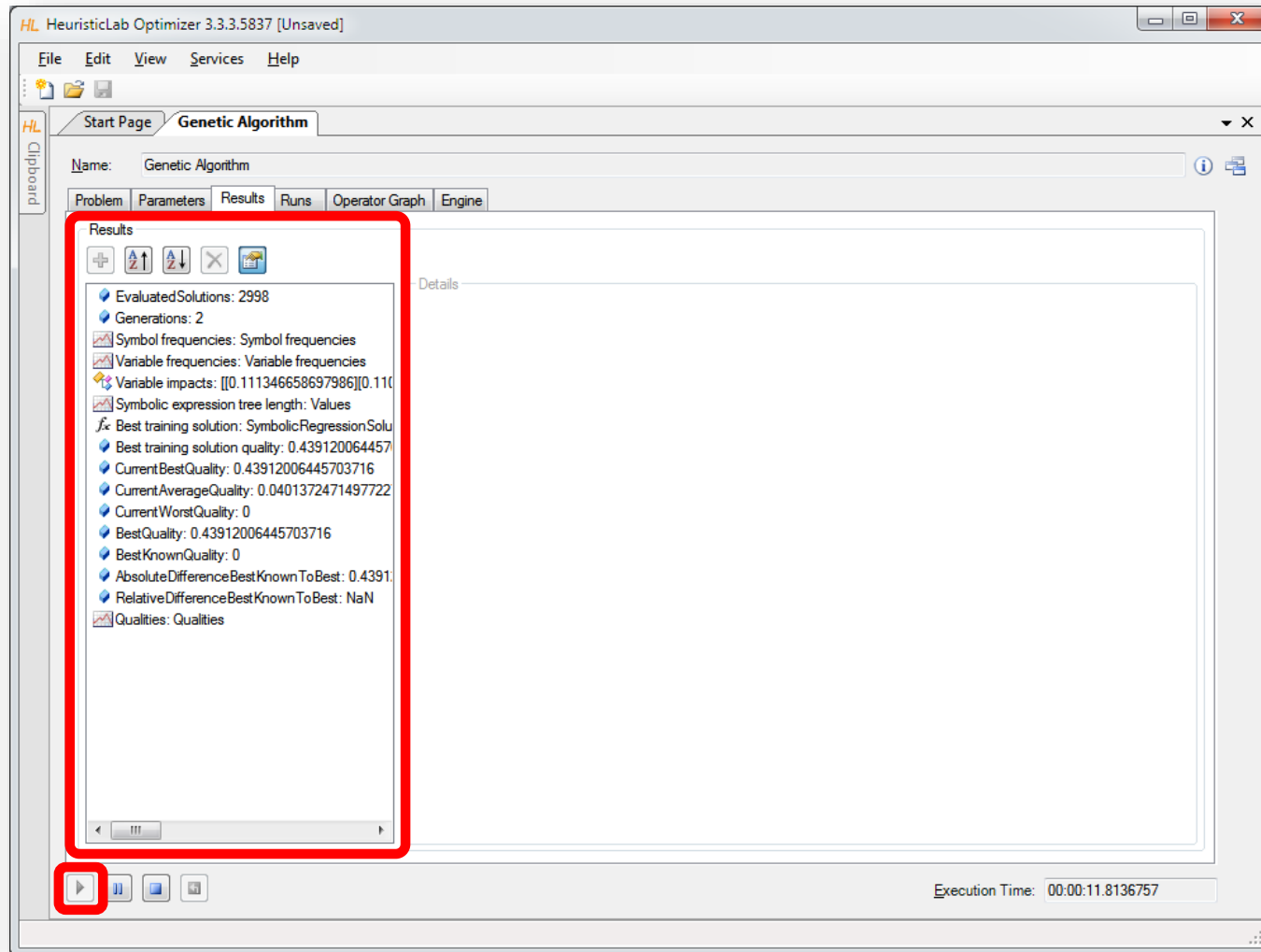

Inspect Quality Chart

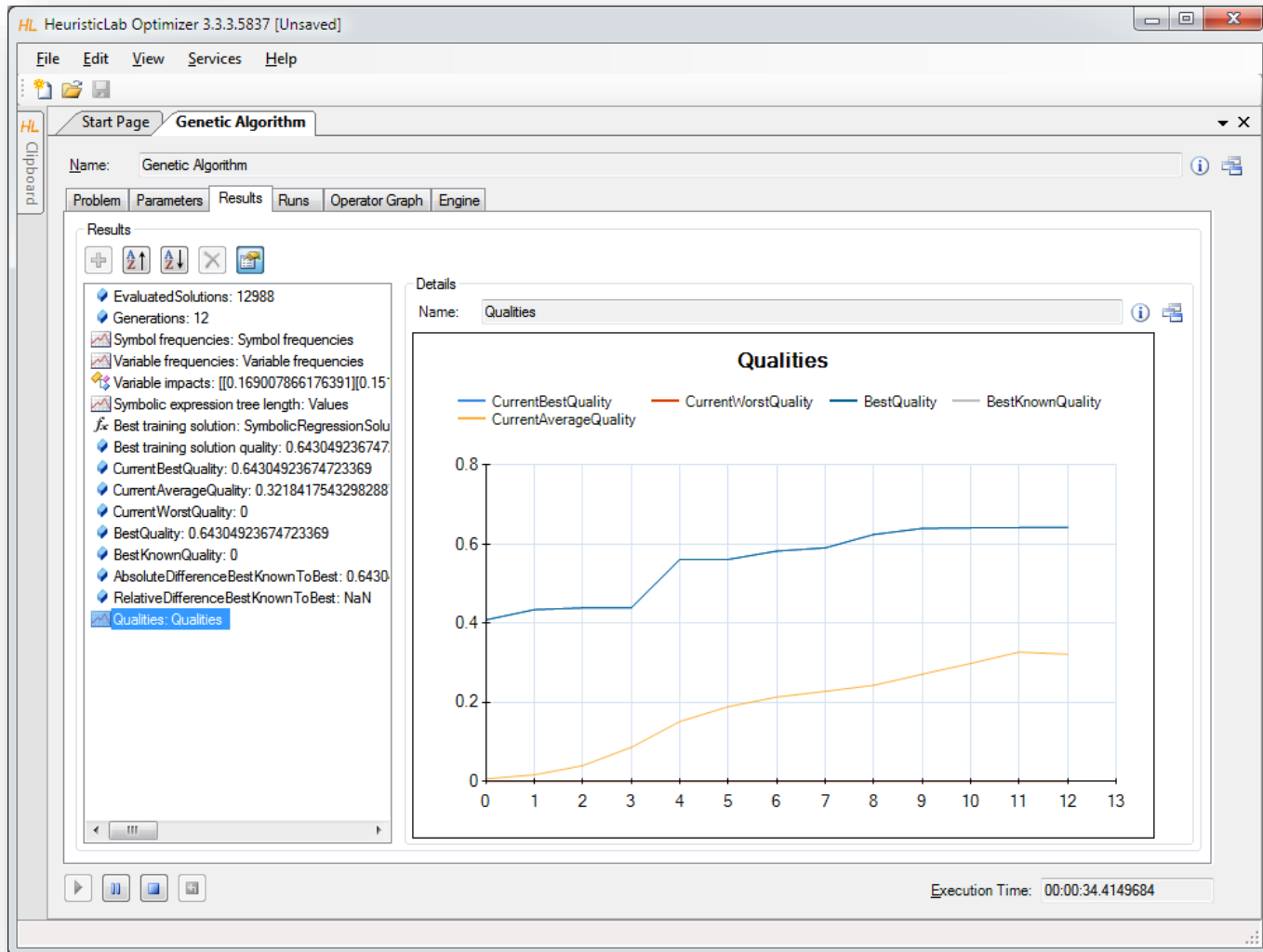

Inspect Best Model on Training Partition

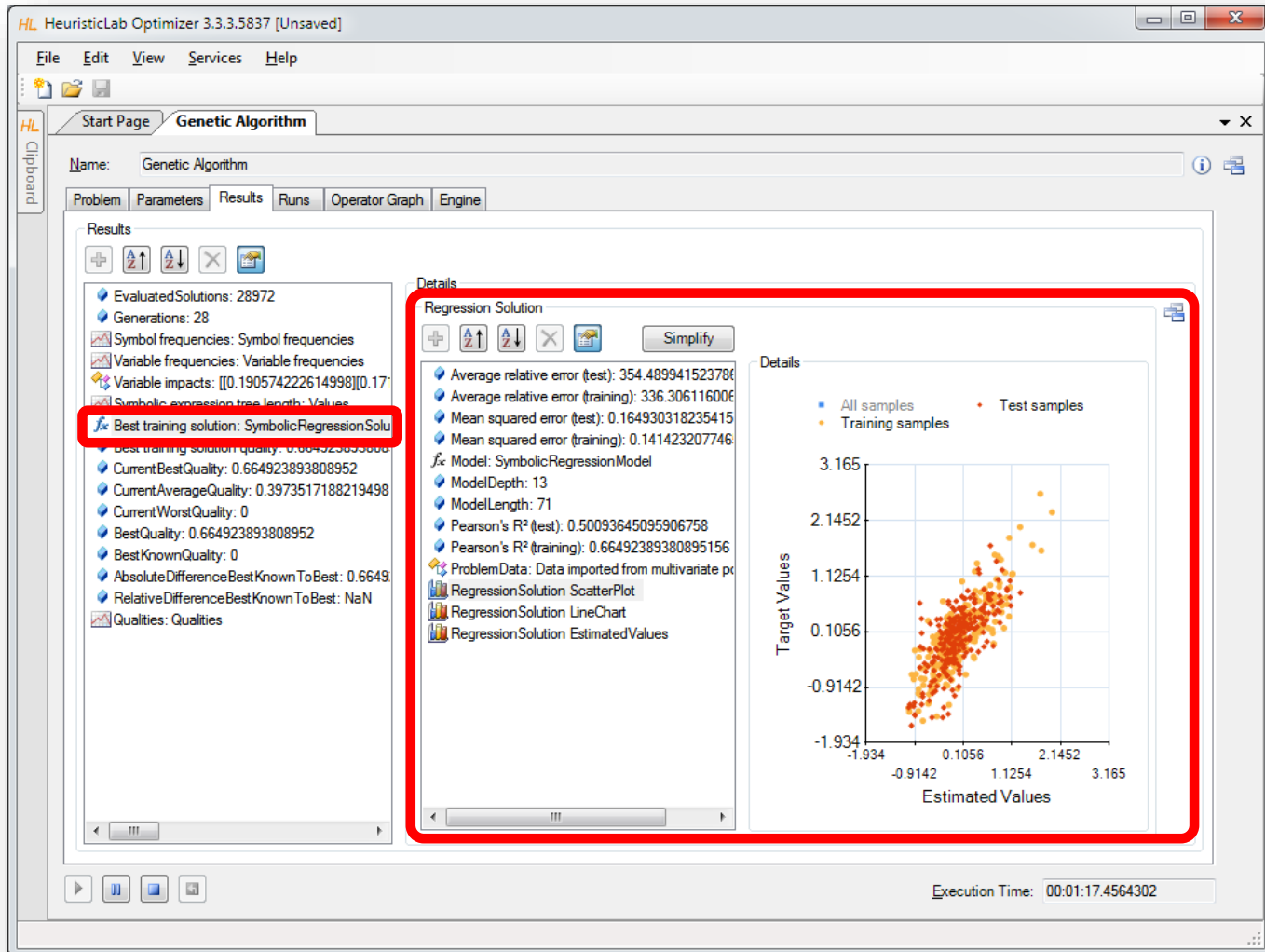

HL HeuristicLab Optimizer 3.3.3.5837 [Unsaved]

File Edit View Services Help

Start Page Genetic Algorithm

Name: Genetic Algorithm

Problem Parameters Results Runs Operator Graph Engine

Clipboard

Results

- Evaluated Solutions: 28972
- Generations: 28
- Symbol frequencies: Symbol frequencies
- Variable frequencies: Variable frequencies
- Variable impacts: [[0.190574222614998][0.17...
- Symbolic expression tree length: Values
- Best training solution: SymbolicRegressionSolu**
- Best training solution quality: 0.664923893808952
- Current Best Quality: 0.664923893808952
- Current Average Quality: 0.3973517188219498
- Current Worst Quality: 0
- Best Quality: 0.664923893808952
- Best Known Quality: 0
- Absolute Difference Best Known To Best: 0.6649...
- Relative Difference Best Known To Best: NaN
- Qualities: Qualities

Details

Regression Solution

- Average relative error (test): 354.489941523788
- Average relative error (training): 336.306116006
- Mean squared error (test): 0.164930318235415
- Mean squared error (training): 0.141423207746
- Model: SymbolicRegressionModel
- Model Depth: 13
- Model Length: 71
- Pearson's R² (test): 0.50093645095906758
- Pearson's R² (training): 0.66492389380895156
- Problem Data: Data imported from multivariate p...
- Regression Solution ScatterPlot
- Regression Solution LineChart
- Regression Solution Estimated Values

Details

Target Values

Estimated Values

All samples (blue squares), Test samples (red circles), Training samples (orange circles)

Execution Time: 00:01:17.4564302

Inspect Linechart of Best Model on Training Partition

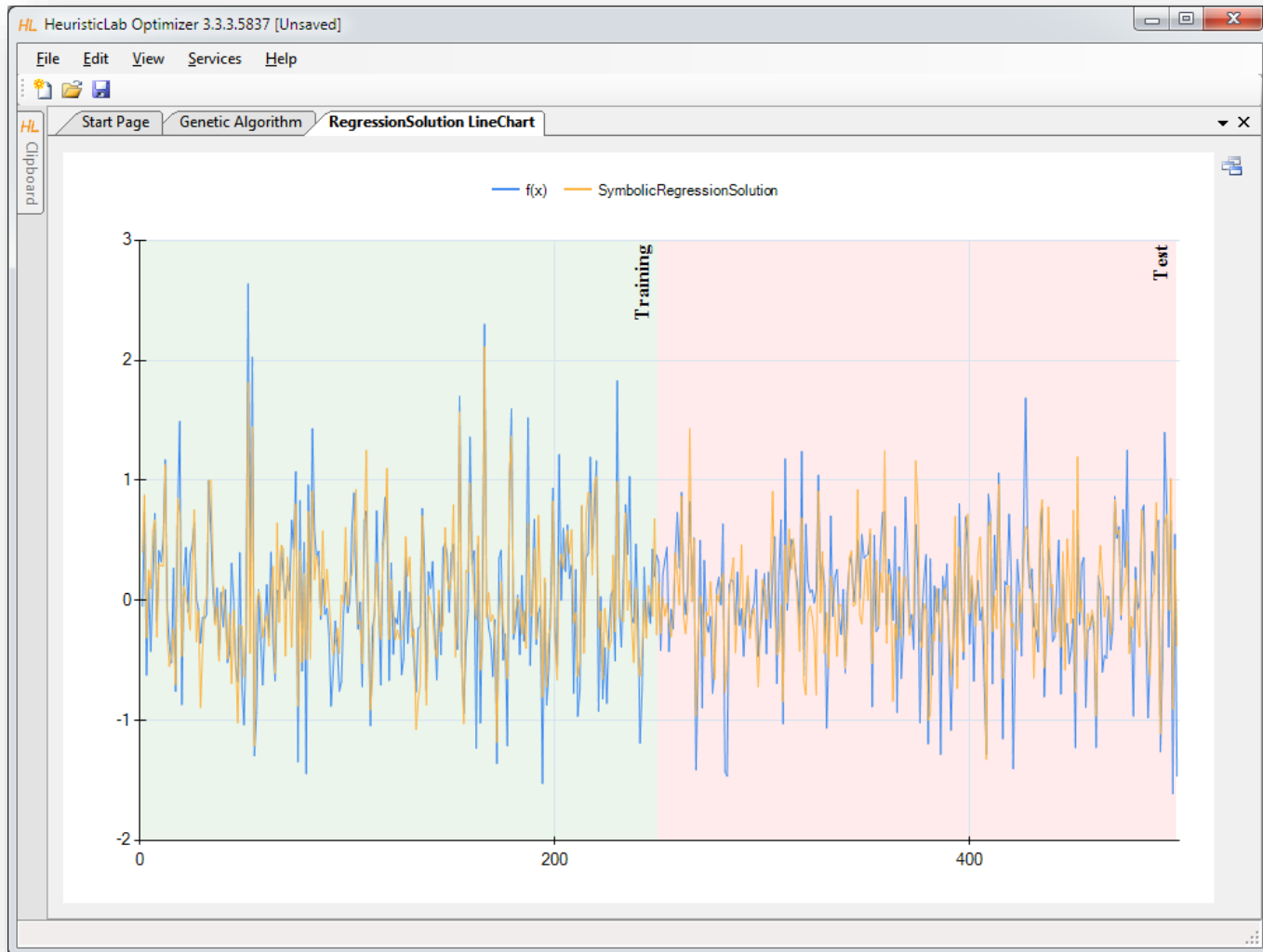

Inspect Structure of Best Model on Training Partition

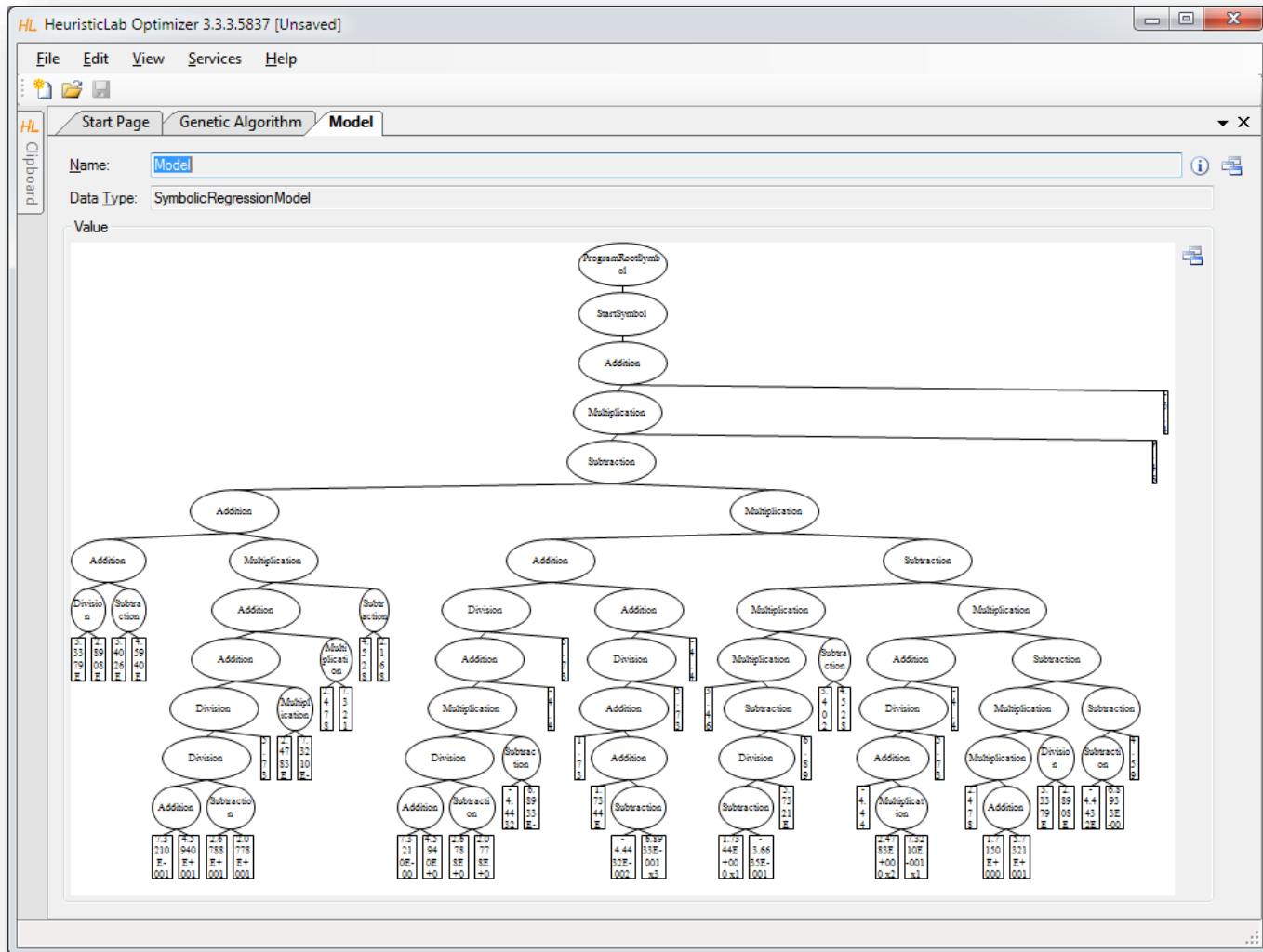

Model Simplification and Export

- Demonstration
 - automatic simplification
 - visualization of node impacts
 - manual simplification
 - online update of results
 - model export
 - Excel
 - MATLAB
 - LaTeX

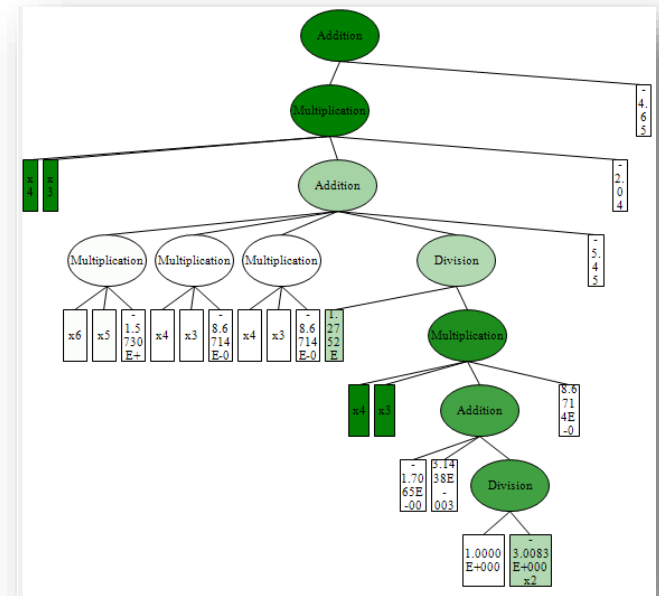

$$\begin{aligned}
 & \text{Result} = x_4(t) \cdot x_3(t) \cdot c_{20} \tag{13} \\
 & \cdot \left(x_6(t) \cdot x_5(t) \cdot c_4 + x_4(t) \cdot x_3(t) \cdot c_7 + x_4(t) \cdot x_3(t) \cdot c_{10} + \frac{c_{11} x_1(t)}{x_4(t) \cdot x_3(t) \cdot \left(c_{14} x_4(t) + c_{15} x_5(t) + \frac{1}{c_{17} x_2(t)} \right) \cdot c_{18}} + c_{19} \right) + c_{21} \\
 & \tag{14}
 \end{aligned}$$

Detailed Model Analysis and Simplification

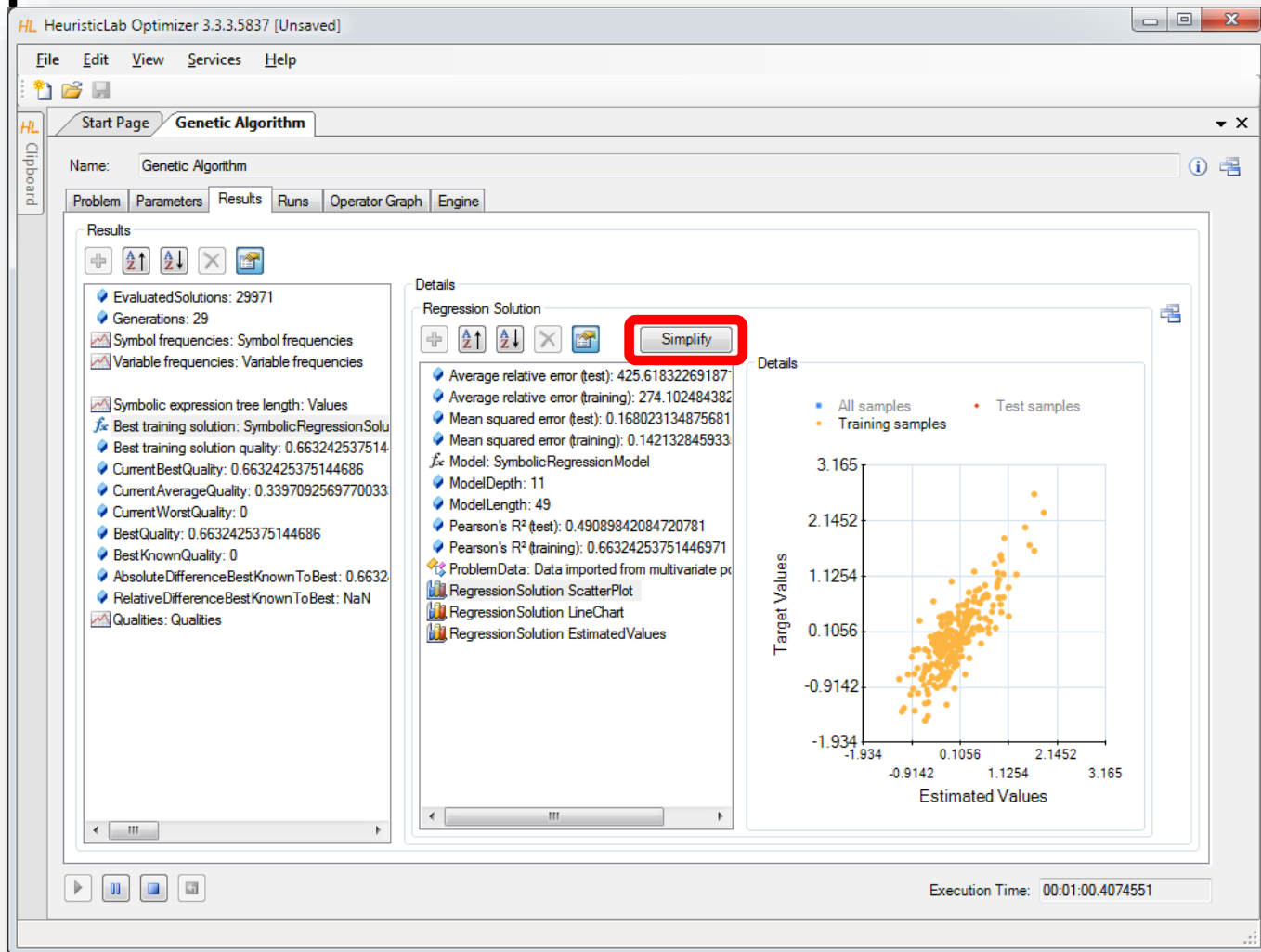

Symbolic Simplification and Node Impacts

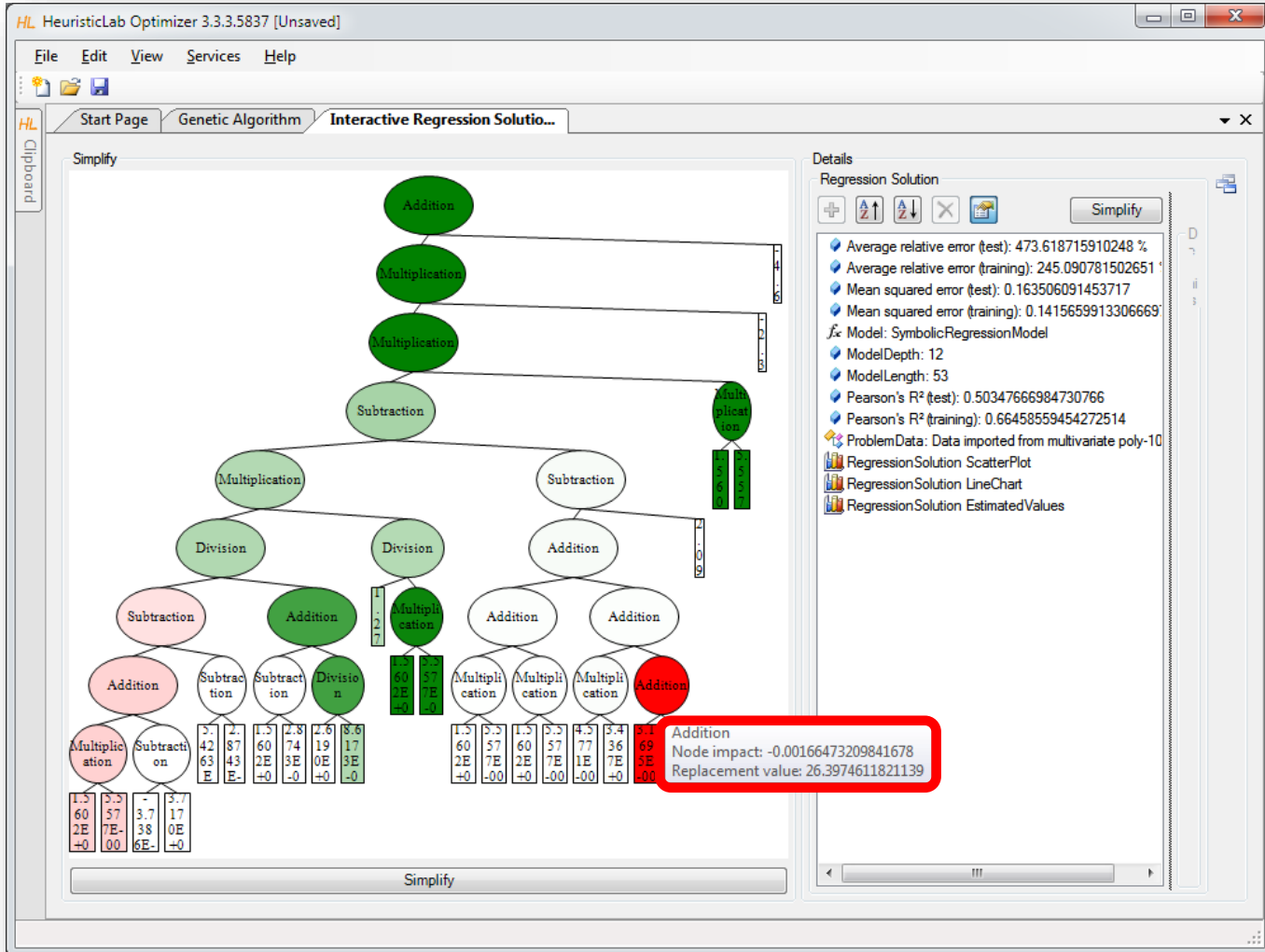

Regression Solution

- Average relative error (test): 473.618715910248 %
- Average relative error (training): 245.090781502651 %
- Mean squared error (test): 0.163506091453717
- Mean squared error (training): 0.1415659913306669
- Model: SymbolicRegressionModel
- ModelDepth: 12
- ModelLength: 53
- Pearson's R² (test): 0.50347666984730766
- Pearson's R² (training): 0.66458559454272514
- ProblemData: Data imported from multivariate poly-10
- RegressionSolution ScatterPlot
- RegressionSolution LineChart
- RegressionSolution EstimatedValues

The highlighted node's details are:

Addition
Node impact: -0.00166473209841678
Replacement value: 26.3974611821139

Manual Simplification

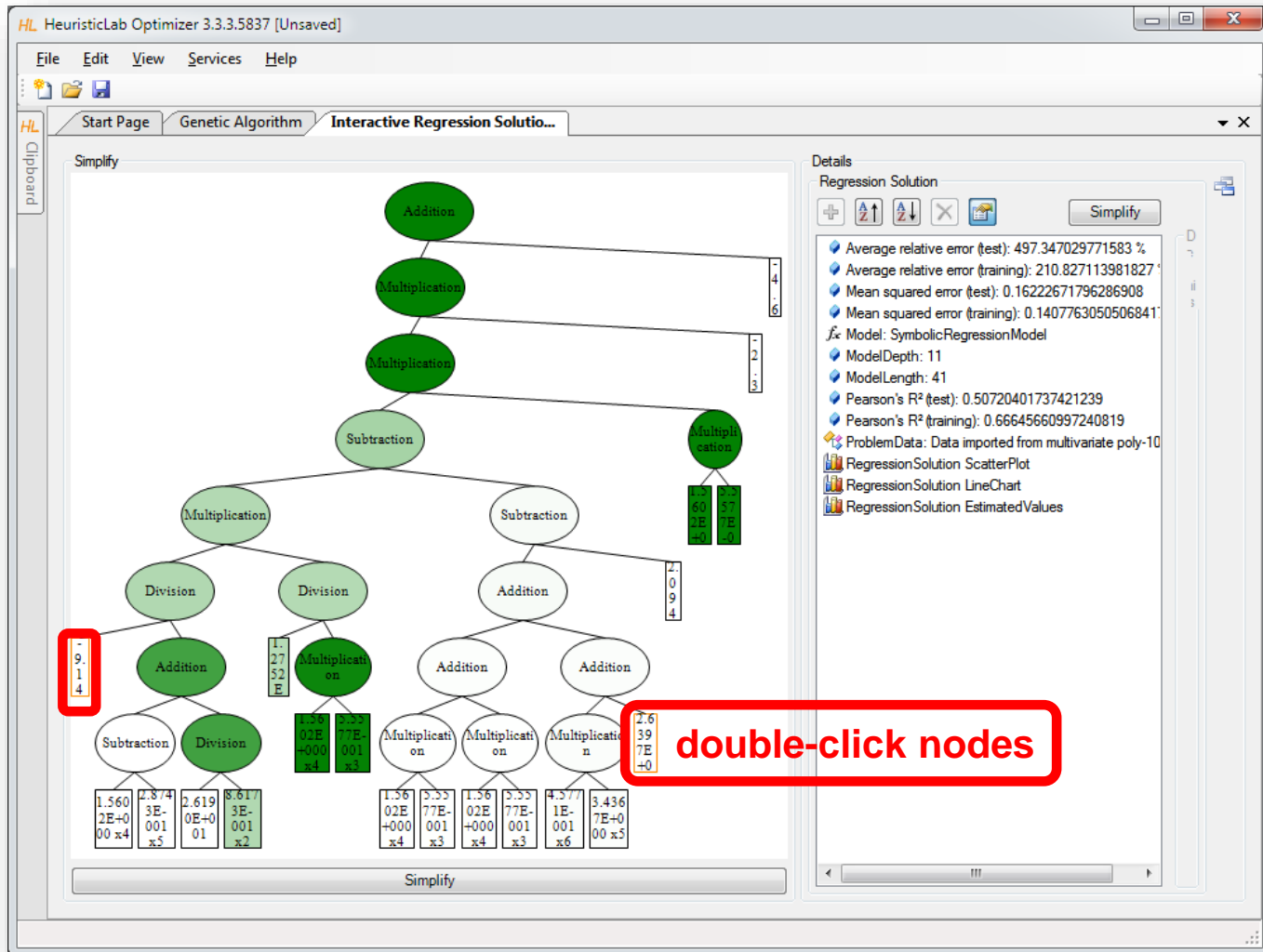

Automatic Symbolic Simplification

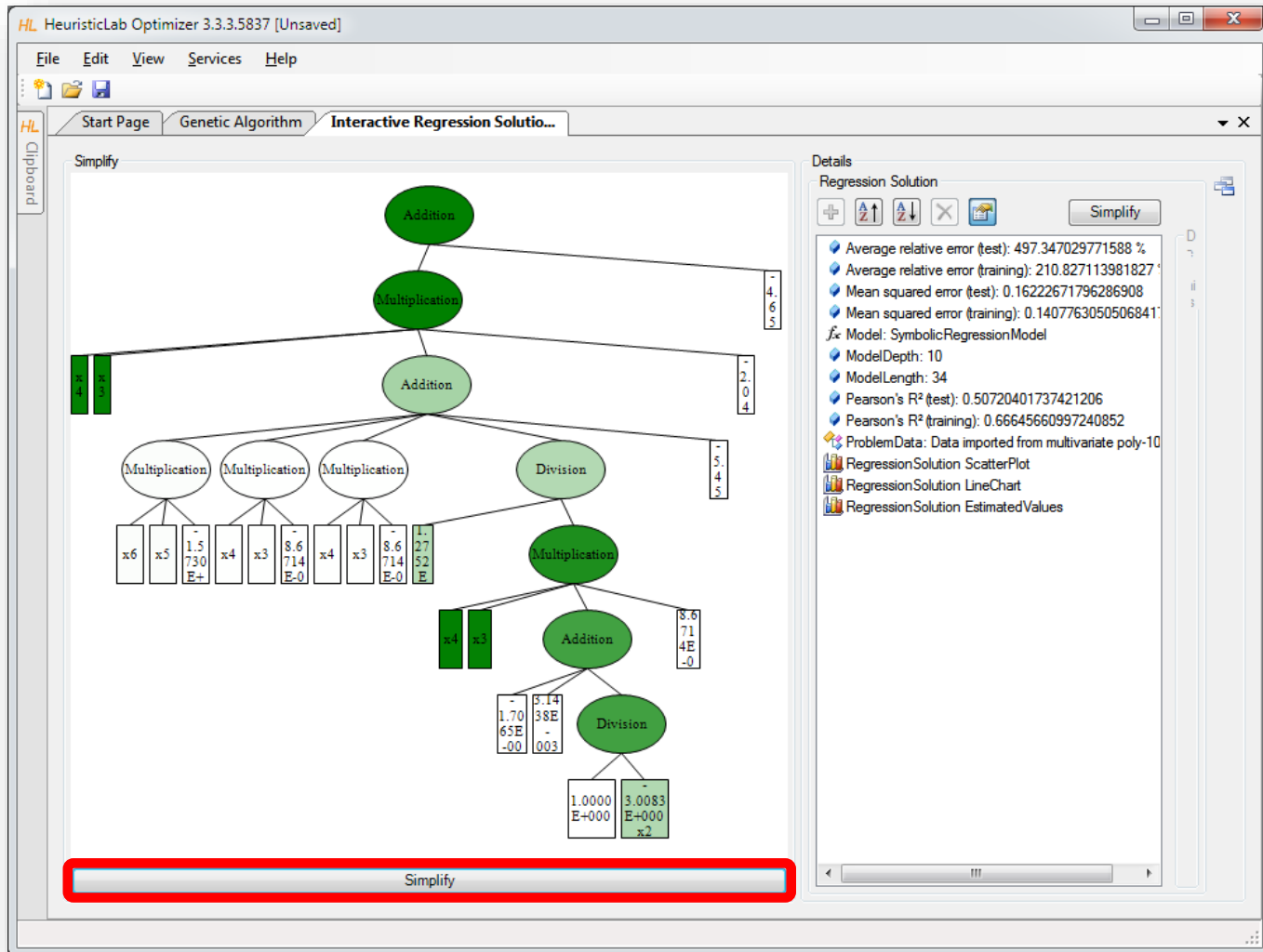

- Regression Solution
- Average relative error (test): 497.347029771588 %
- Average relative error (training): 210.827113981827 %
- Mean squared error (test): 0.16222671796286908
- Mean squared error (training): 0.1407763050506841
- Model: SymbolicRegressionModel
- ModelDepth: 10
- ModelLength: 34
- Pearson's R² (test): 0.50720401737421206
- Pearson's R² (training): 0.66645660997240852
- ProblemData: Data imported from multivariate poly-10
- RegressionSolution ScatterPlot
- RegressionSolution LineChart
- RegressionSolution EstimatedValues

Textual Representations Are Also Available

- Use *ViewHost* to switch to textual representation view.

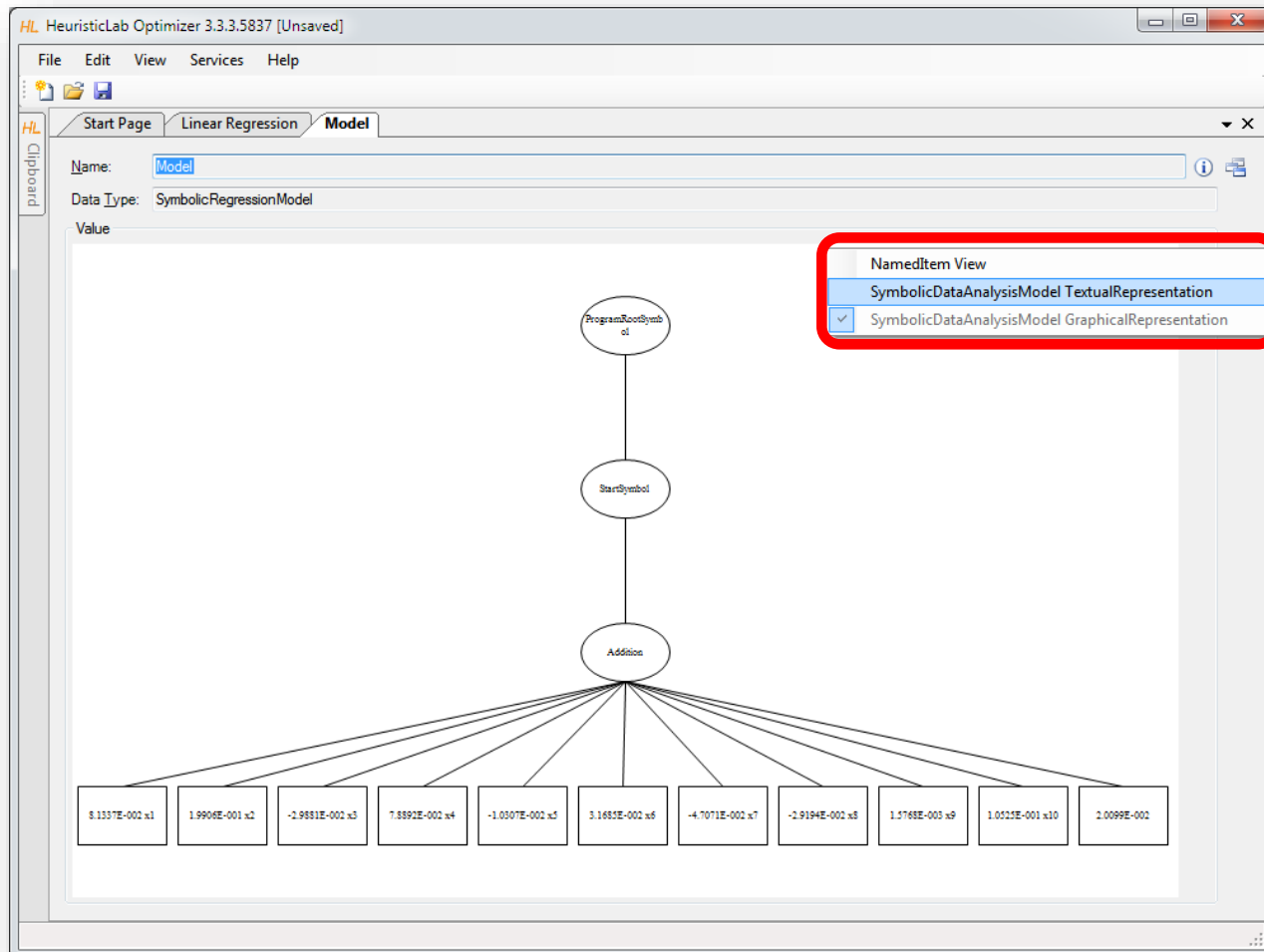

Default Textual Representation for Model Export

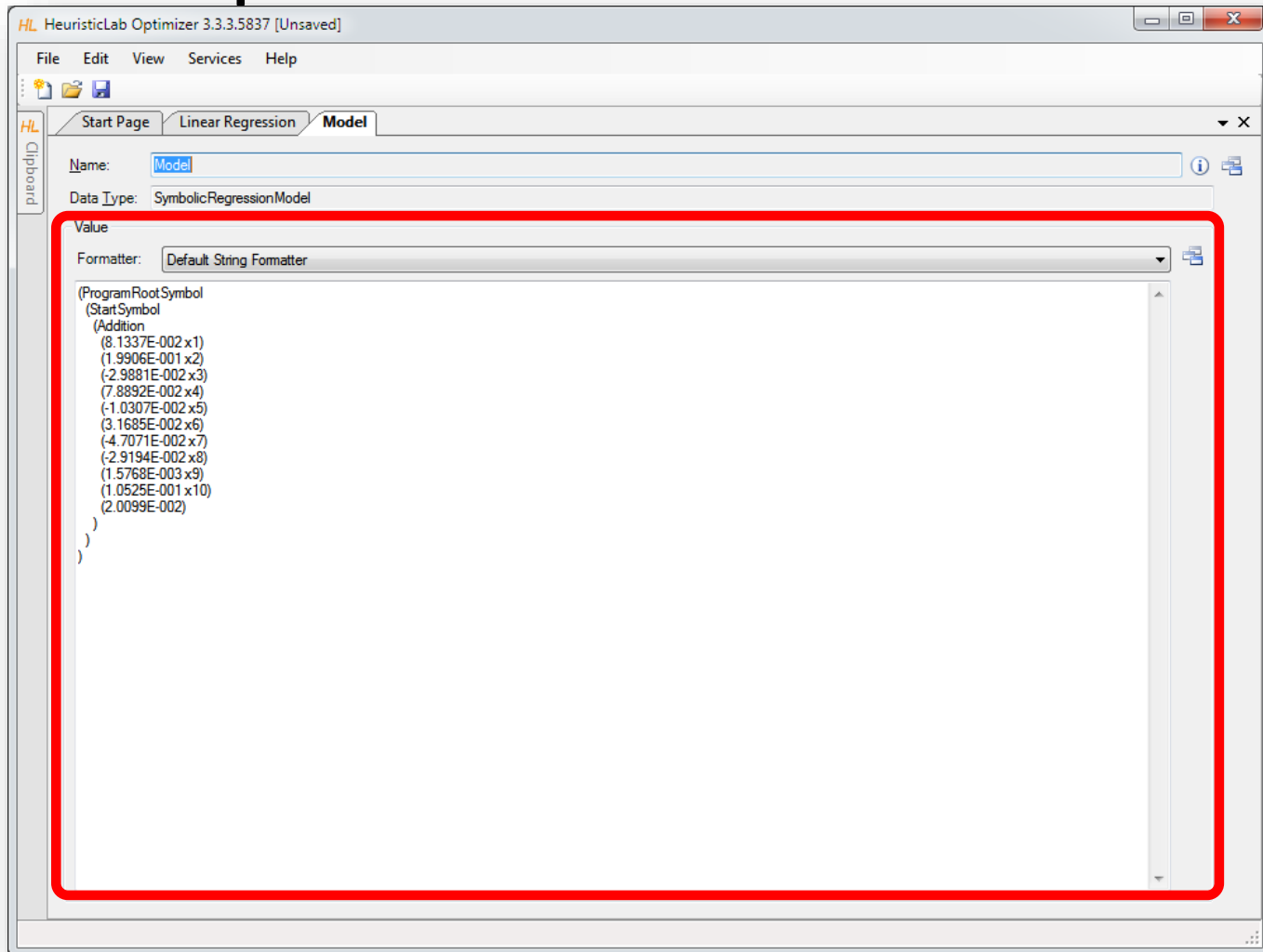

Textual Representation for Export to LaTeX

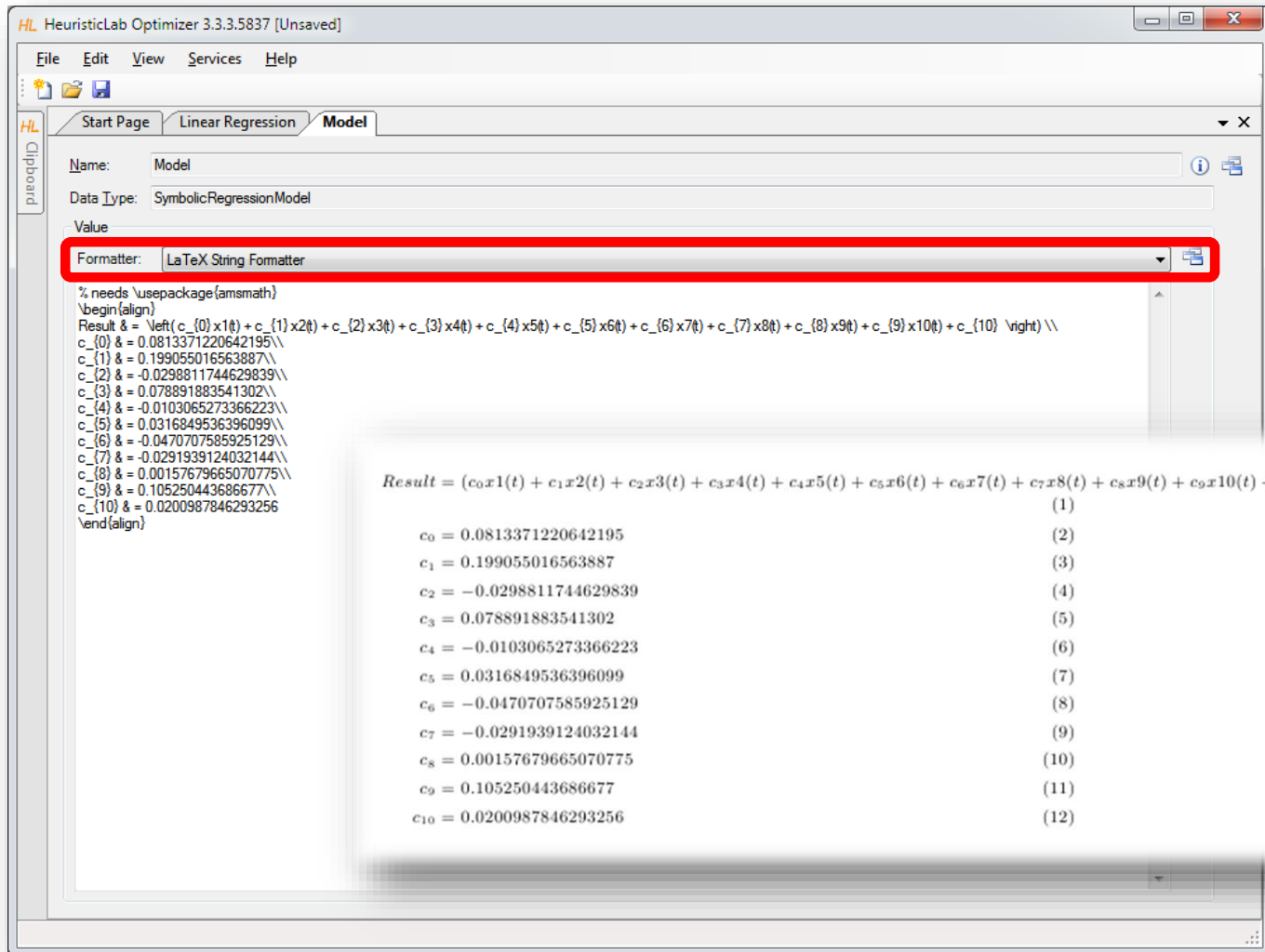

```
% needs \usepackage{amsmath}
\begin{align}
Result &= \left( c_0 x1(t) + c_1 x2(t) + c_2 x3(t) + c_3 x4(t) + c_4 x5(t) + c_5 x6(t) + c_6 x7(t) + c_7 x8(t) + c_8 x9(t) + c_9 x10(t) + c_{10} \right) \\
c_0 &= 0.0813371220642195 \\
c_1 &= 0.199055016563887 \\
c_2 &= -0.0298811744629839 \\
c_3 &= 0.078891883541302 \\
c_4 &= -0.0103065273366223 \\
c_5 &= 0.0316849536396099 \\
c_6 &= -0.0470707585925129 \\
c_7 &= -0.0291939124032144 \\
c_8 &= 0.00157679665070775 \\
c_9 &= 0.105250443686677 \\
c_{10} &= 0.0200987846293256
\end{align}
```

$$Result = (c_0 x1(t) + c_1 x2(t) + c_2 x3(t) + c_3 x4(t) + c_4 x5(t) + c_5 x6(t) + c_6 x7(t) + c_7 x8(t) + c_8 x9(t) + c_9 x10(t) + c_{10})$$

$c_0 = 0.0813371220642195$	(1)
$c_1 = 0.199055016563887$	(2)
$c_2 = -0.0298811744629839$	(3)
$c_3 = 0.078891883541302$	(4)
$c_4 = -0.0103065273366223$	(6)
$c_5 = 0.0316849536396099$	(7)
$c_6 = -0.0470707585925129$	(8)
$c_7 = -0.0291939124032144$	(9)
$c_8 = 0.00157679665070775$	(10)
$c_9 = 0.105250443686677$	(11)
$c_{10} = 0.0200987846293256$	(12)

LaTeX Export

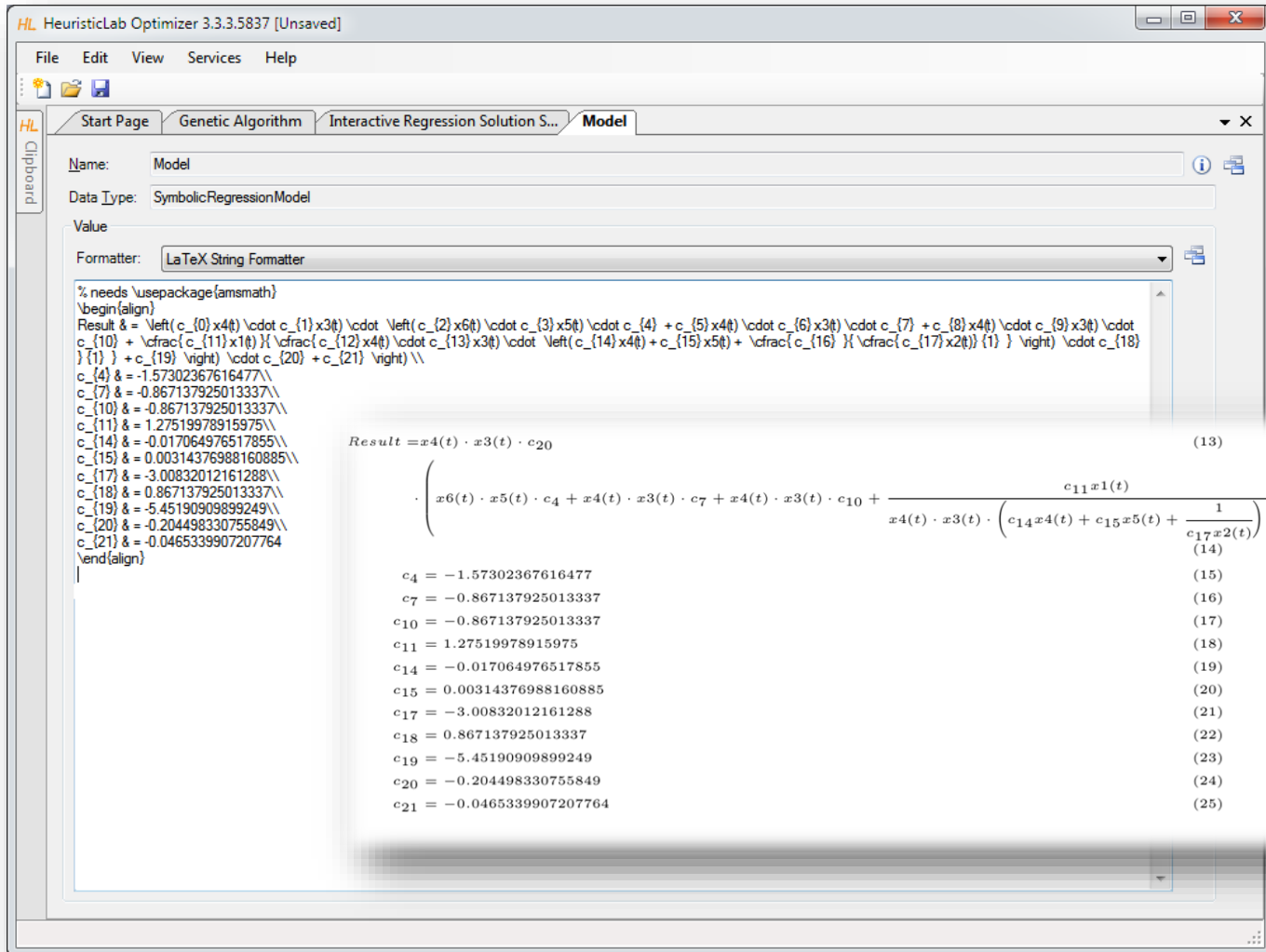

```

% needs \usepackage{amsmath}
\begin{align}
Result &= \left( c_4 x_4(t) + c_7 x_7(t) + c_{10} x_{10}(t) + c_{13} x_{13}(t) + c_{16} x_{16}(t) + c_{19} x_{19}(t) + c_{20} x_{20}(t) + c_{21} x_{21}(t) \right) \\
&+ \frac{c_{11} x_1(t)}{x_4(t) \cdot x_3(t) \cdot \left( c_{14} x_4(t) + c_{15} x_5(t) + \frac{1}{c_{17} x_2(t)} \right) \cdot c_{18}} + c_{19} + c_{21} \\
c_4 &= -1.57302367616477 \\
c_7 &= -0.867137925013337 \\
c_{10} &= -0.867137925013337 \\
c_{11} &= 1.27519978915975 \\
c_{14} &= -0.017064976517855 \\
c_{15} &= 0.00314376988160885 \\
c_{17} &= -3.00832012161288 \\
c_{18} &= 0.867137925013337 \\
c_{19} &= -5.45190909899249 \\
c_{20} &= -0.204498330755849 \\
c_{21} &= -0.0465339907207764
\end{align}

```

Variable Relevance Analysis

- Which variables are important to predict classes correctly?
- Demonstration
 - Variable frequency analyzer
 - symbol frequency analyzer
 - variable impacts

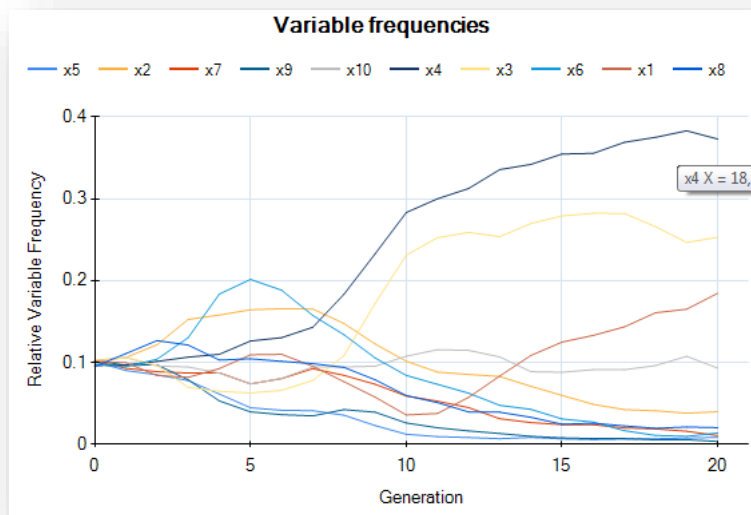

	Relative variable relevance
x4	0.302803869106054
x3	0.241170172985569
x1	0.179112369714678
x10	0.0589664719249172
x2	0.0544635184742382
x6	0.0446774403657897
x8	0.0436011597048278
x7	0.0331173502974243
x5	0.0226252246461621
x9	0.01946242278034

Inspect Variable Frequency Chart

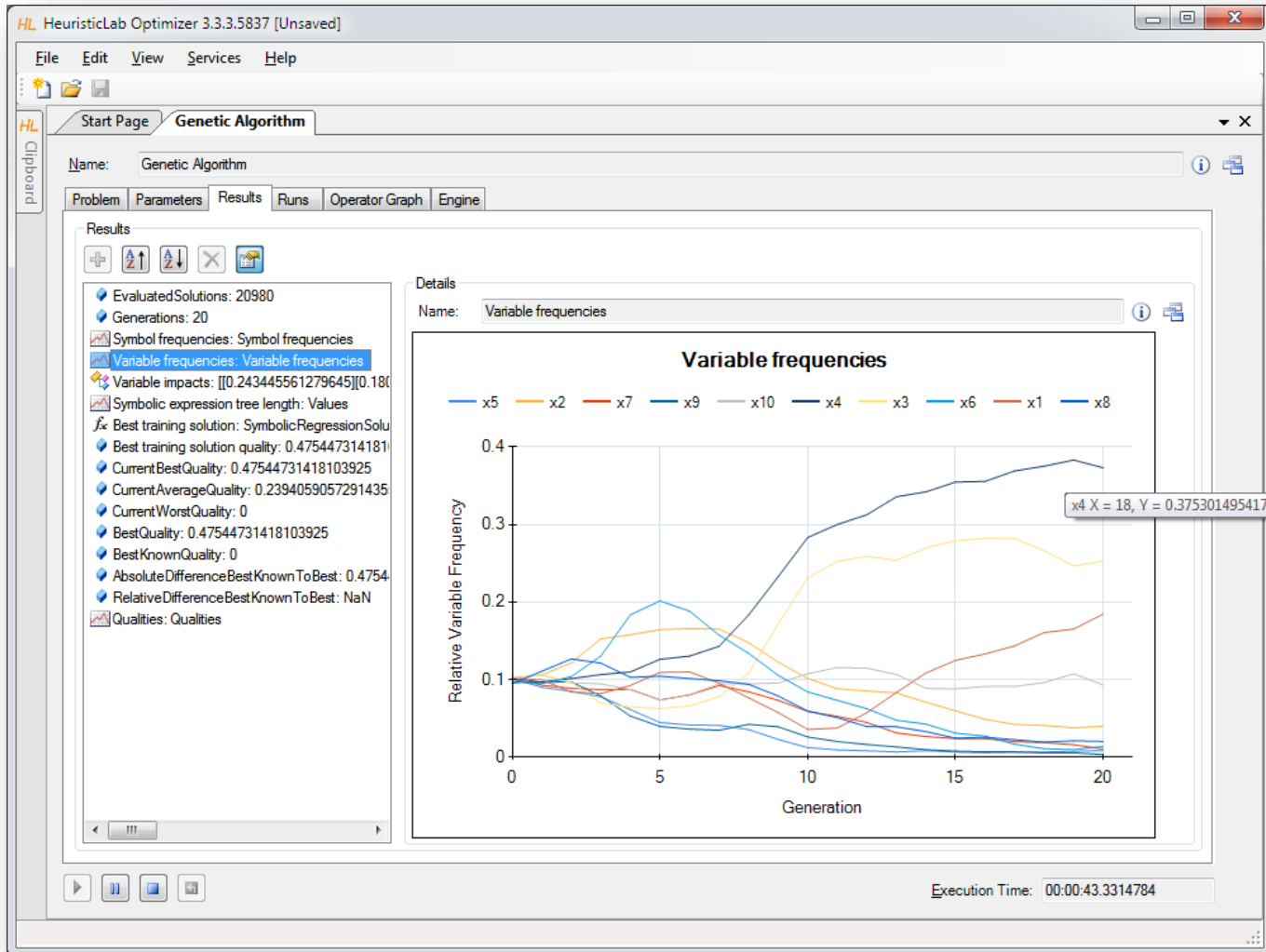

Inspect Variable Impacts

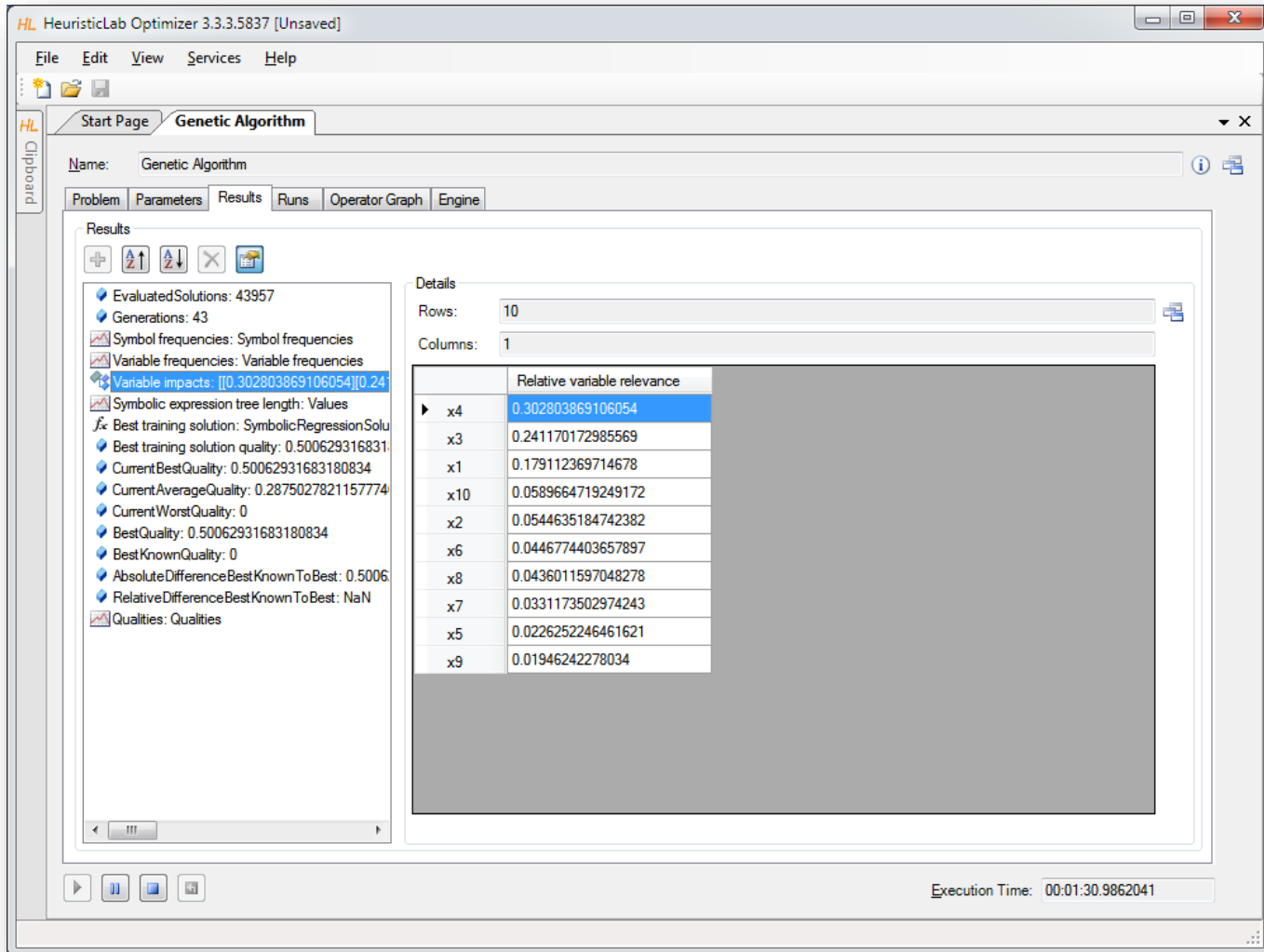

	Relative variable relevance
x4	0.302803869106054
x3	0.241170172985569
x1	0.179112369714678
x10	0.0589664719249172
x2	0.0544635184742382
x6	0.0446774403657897
x8	0.0436011597048278
x7	0.0331173502974243
x5	0.0226252246461621
x9	0.01946242278034

Inspect Symbol Frequencies

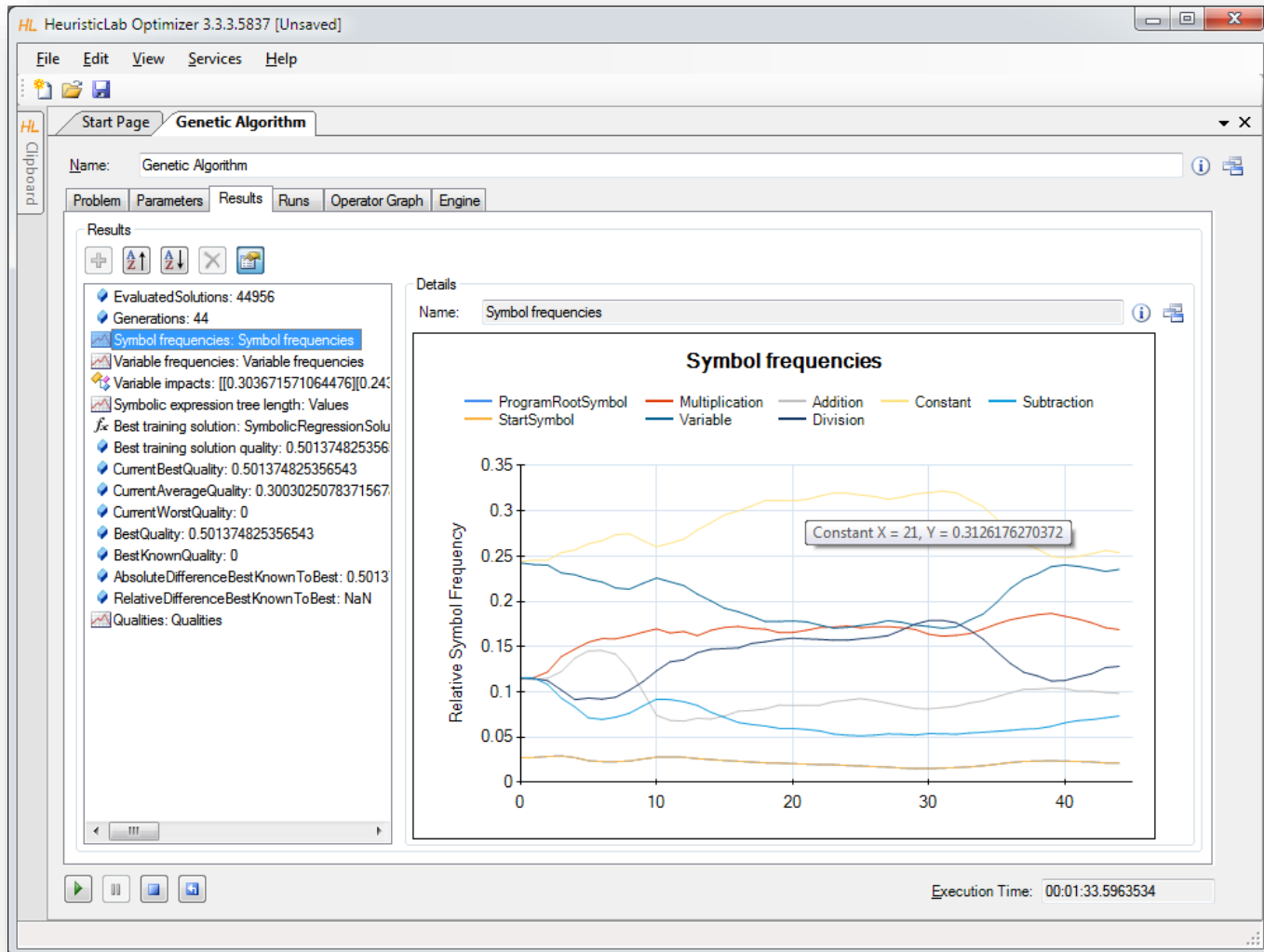

Classification with HeuristicLab

- Symbolic classification
 - evolve discriminating function using GP
 - find thresholds to assign classes
- Demonstration
 - real world medical application
 - model accuracy
 - visualization of model output
 - discriminating function output
 - ROC-curve
 - confusion matrix

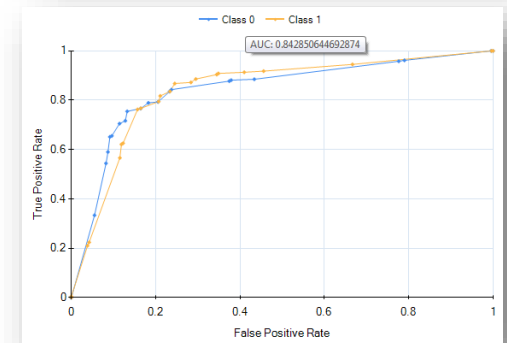

	Actual Class 0	Actual Class 1
Predicted Class 0	197	29
Predicted Class 1	64	190

Case Study: Classification

- Real world medical dataset (*Mammographic Mass*) from UCI Machine Learning Repository
 - data from non-invasive mammography screening
 - variables:
 - patient age
 - visual features of inspected mass lesions: shape, margin, density
 - target variable: severity (malignant, benign)
 - download
<http://dev.heuristiclab.com/AdditionalMaterial#GECCO2012>

Open Sample

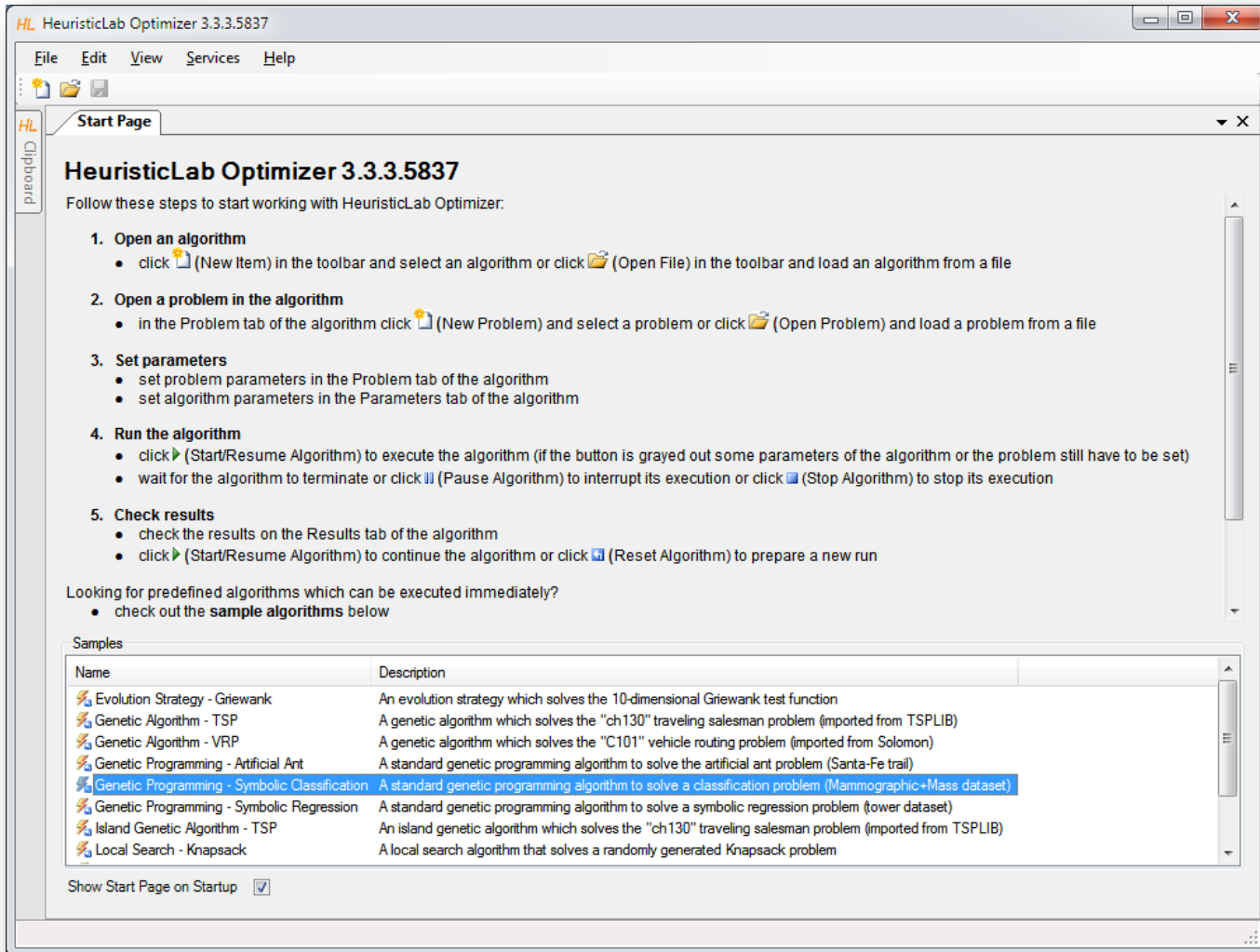

HL HeuristicLab Optimizer 3.3.3.5837

File Edit View Services Help

HL Clipboard

Start Page

HeuristicLab Optimizer 3.3.3.5837

Follow these steps to start working with HeuristicLab Optimizer:

- 1. Open an algorithm**
 - click  (New Item) in the toolbar and select an algorithm or click  (Open File) in the toolbar and load an algorithm from a file
- 2. Open a problem in the algorithm**
 - in the Problem tab of the algorithm click  (New Problem) and select a problem or click  (Open Problem) and load a problem from a file
- 3. Set parameters**
 - set problem parameters in the Problem tab of the algorithm
 - set algorithm parameters in the Parameters tab of the algorithm
- 4. Run the algorithm**
 - click  (Start/Resume Algorithm) to execute the algorithm (if the button is grayed out some parameters of the algorithm or the problem still have to be set)
 - wait for the algorithm to terminate or click  (Pause Algorithm) to interrupt its execution or click  (Stop Algorithm) to stop its execution
- 5. Check results**
 - check the results on the Results tab of the algorithm
 - click  (Start/Resume Algorithm) to continue the algorithm or click  (Reset Algorithm) to prepare a new run

Looking for predefined algorithms which can be executed immediately?

- check out the **sample algorithms** below

Samples

Name	Description
 Evolution Strategy - Griewank	An evolution strategy which solves the 10-dimensional Griewank test function
 Genetic Algorithm - TSP	A genetic algorithm which solves the "ch130" traveling salesman problem (imported from TSPLIB)
 Genetic Algorithm - VRP	A genetic algorithm which solves the "C101" vehicle routing problem (imported from Solomon)
 Genetic Programming - Artificial Ant	A standard genetic programming algorithm to solve the artificial ant problem (Santa-Fe trail)
 Genetic Programming - Symbolic Classification	A standard genetic programming algorithm to solve a classification problem (Mammographic+Mass dataset)
 Genetic Programming - Symbolic Regression	A standard genetic programming algorithm to solve a symbolic regression problem (tower dataset)
 Island Genetic Algorithm - TSP	An island genetic algorithm which solves the "ch130" traveling salesman problem (imported from TSPLIB)
 Local Search - Knapsack	A local search algorithm that solves a randomly generated Knapsack problem

Show Start Page on Startup

Configure and Run Algorithm

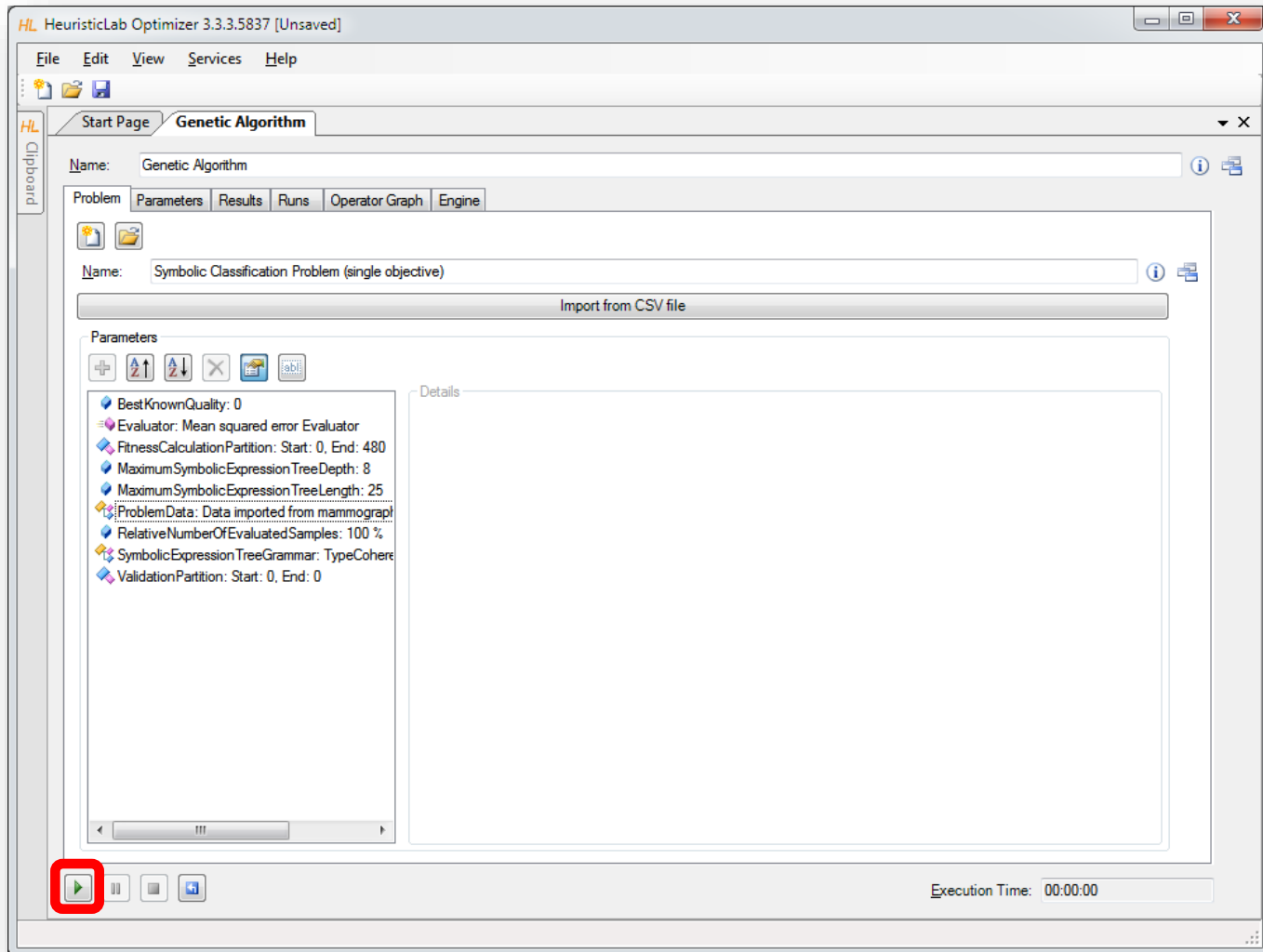

Inspect Quality Linechart

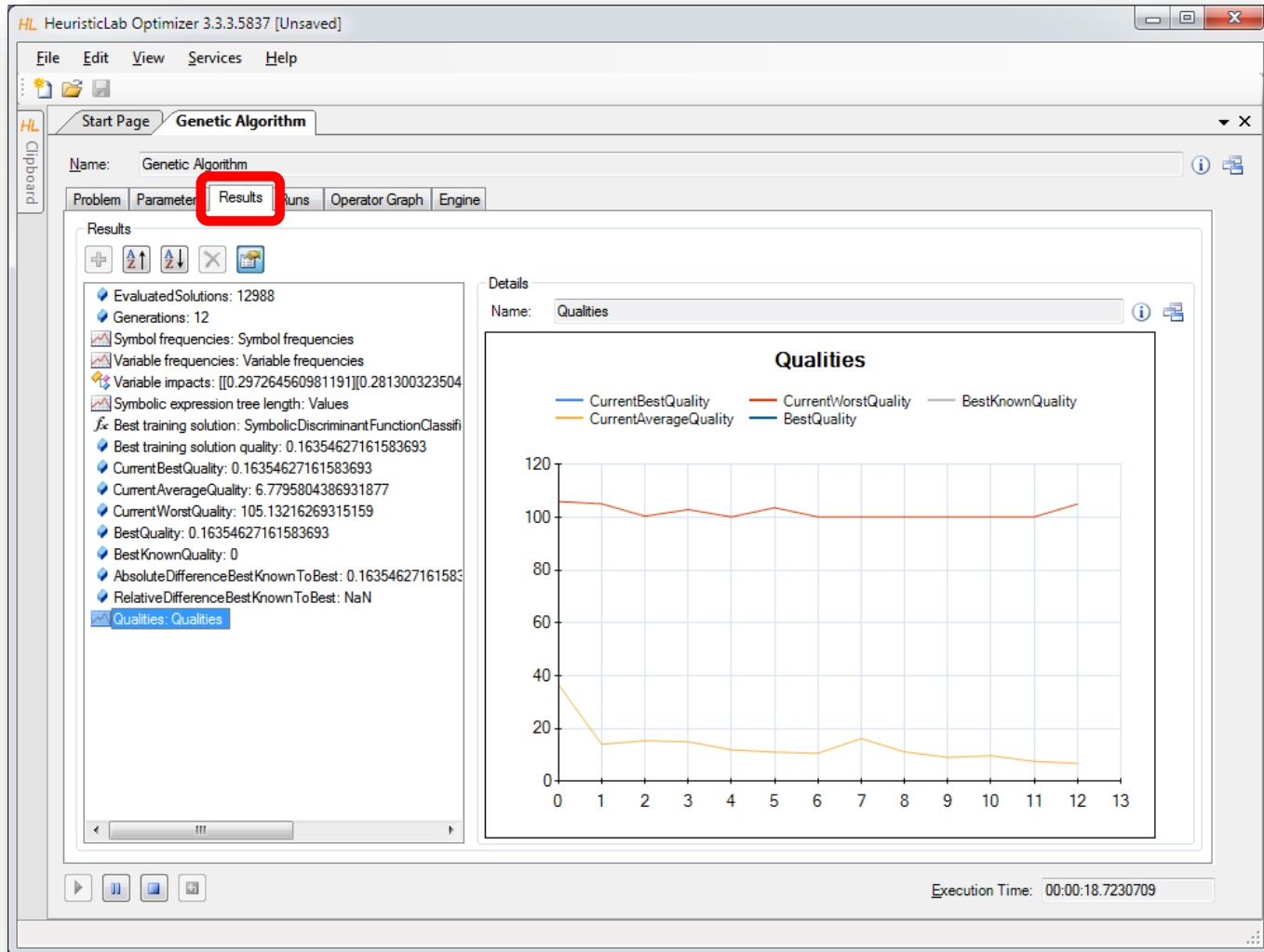

Inspect Best Training Solution

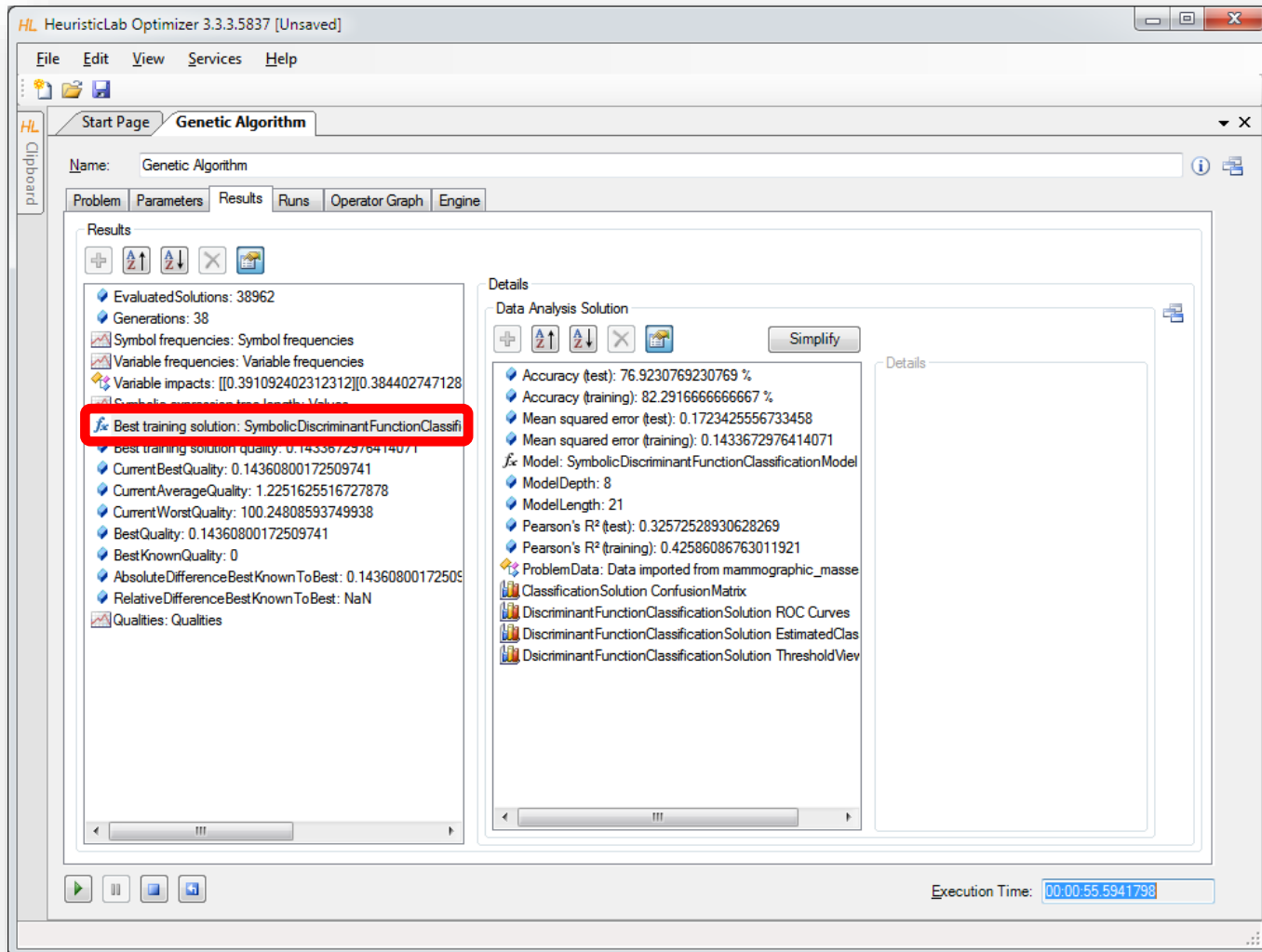

Inspect Model Output and Thresholds

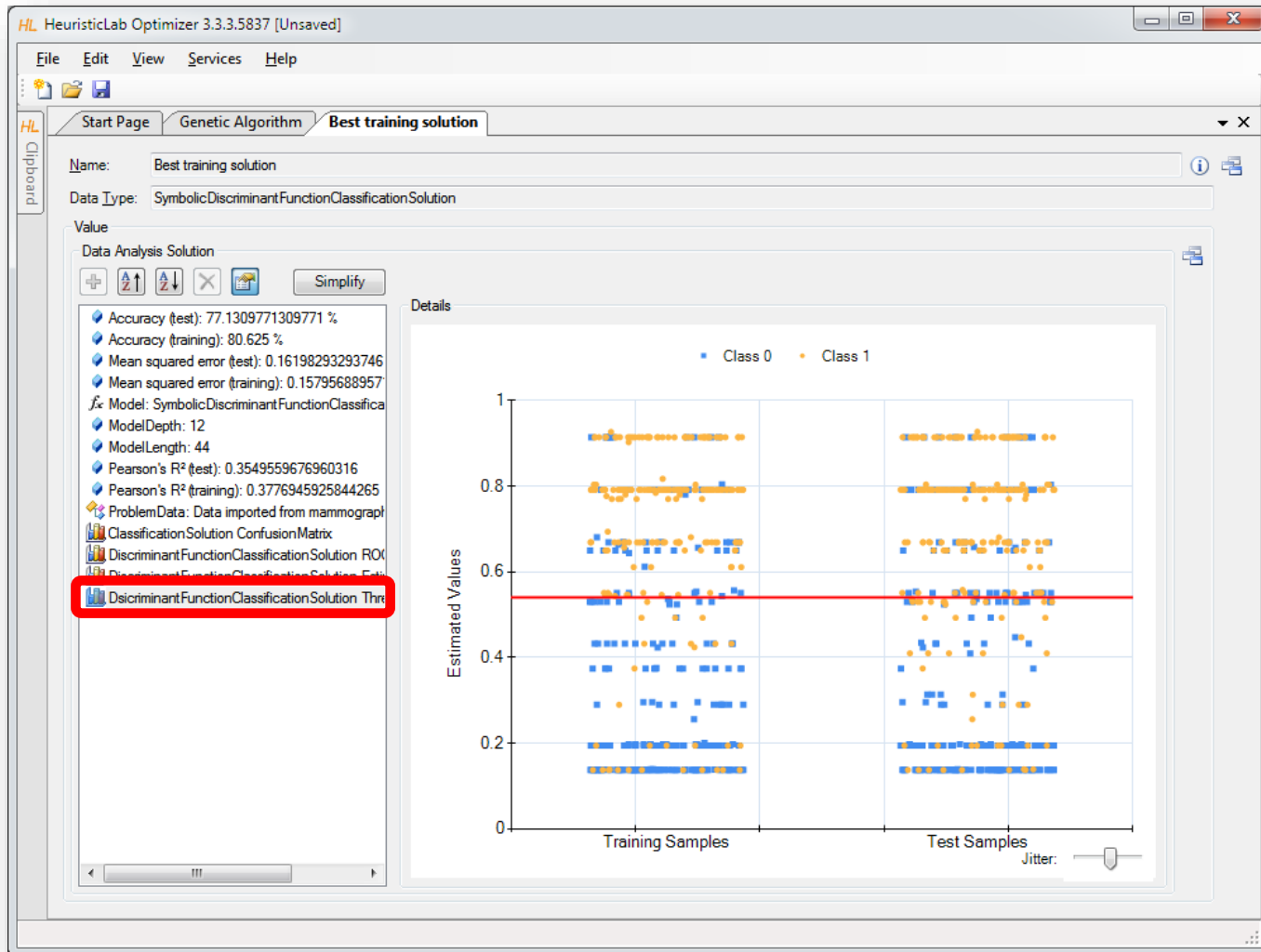

Inspect Confusion Matrix

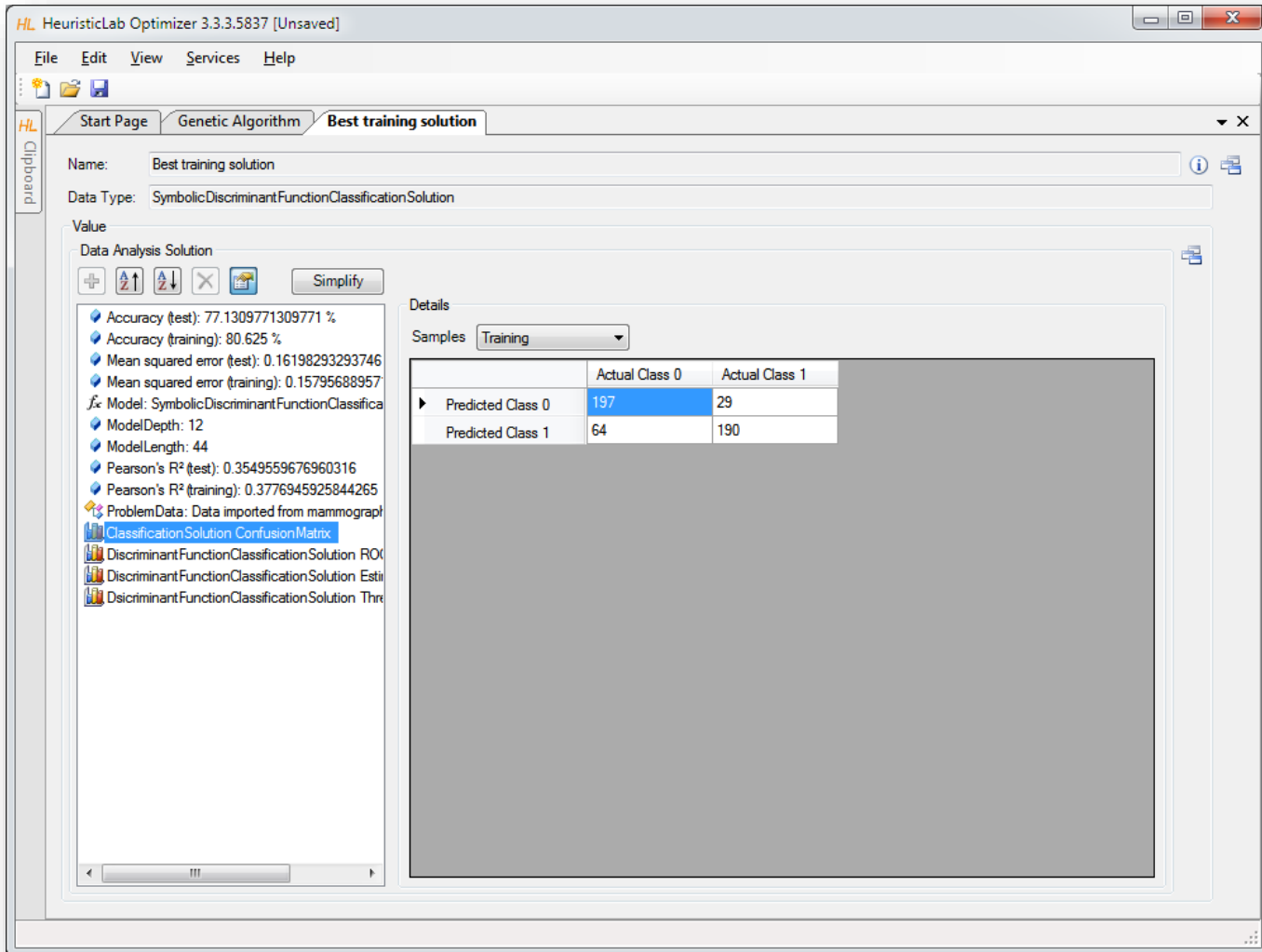

Name: Best training solution
Data Type: SymbolicDiscriminantFunctionClassificationSolution

Value
Data Analysis Solution

- Accuracy (test): 77.1309771309771 %
- Accuracy (training): 80.625 %
- Mean squared error (test): 0.16198293293746
- Mean squared error (training): 0.15795688957
- Model: SymbolicDiscriminantFunctionClassificationSolution
- ModelDepth: 12
- ModelLength: 44
- Pearson's R² (test): 0.3549559676960316
- Pearson's R² (training): 0.3776945925844265
- ProblemData: Data imported from mammograph
- ClassificationSolution ConfusionMatrix
- DiscriminantFunctionClassificationSolution RO
- DiscriminantFunctionClassificationSolution Esti
- DiscriminantFunctionClassificationSolution Thre

Details
Samples: Training

	Actual Class 0	Actual Class 1
Predicted Class 0	197	29
Predicted Class 1	64	190

Inspect ROC Curve

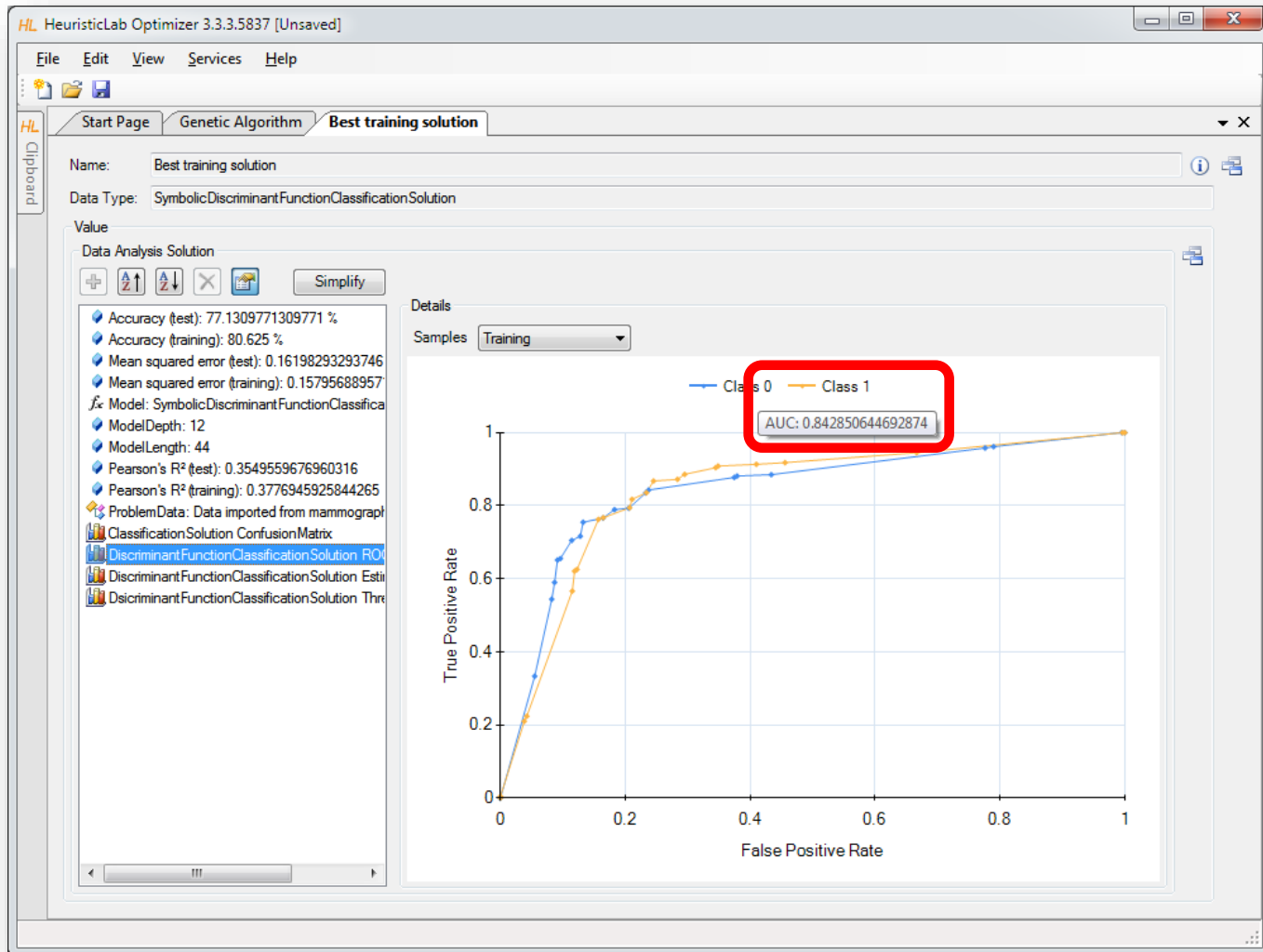

Validation of Results

- Overfitting = memorizing data

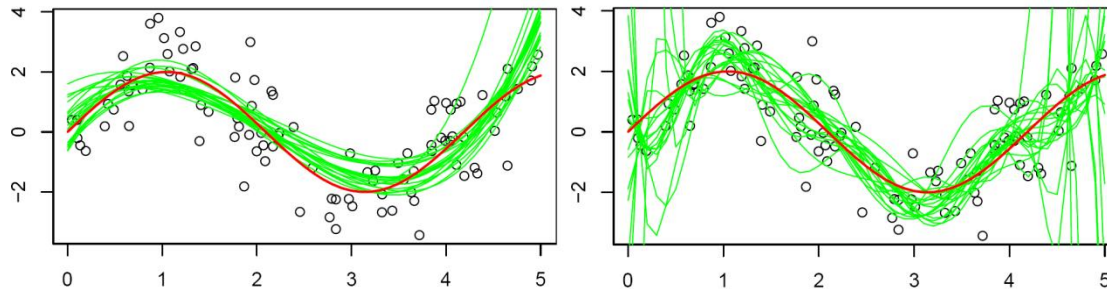

- Strategies to reduce overfitting

- validation partition
- cross-validation

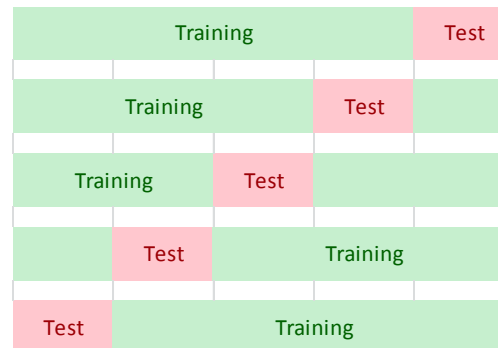

Validation of Results

- Demonstration
 - Configuration of a validation set
 - Inspection of best solution on validation set
 - Analysis of training- and validation fitness correlation
 - Cross-validation
 - Configuration
 - Analysis of results

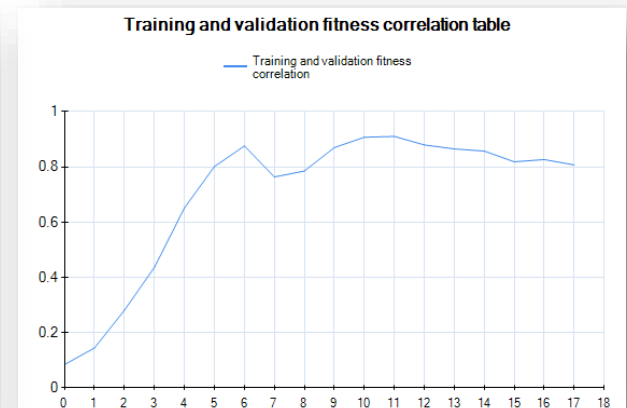
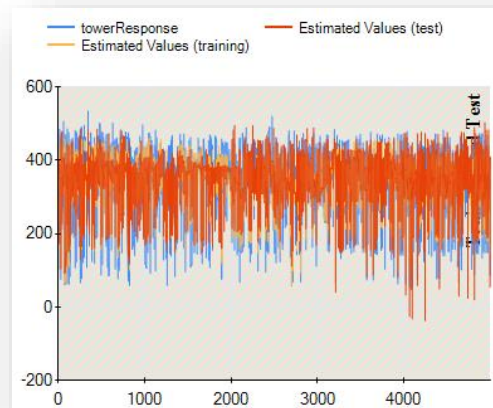
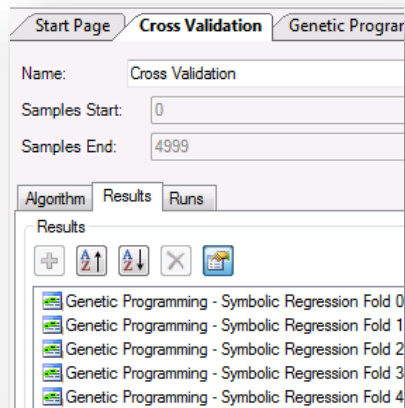

Configuration of Validation Partition

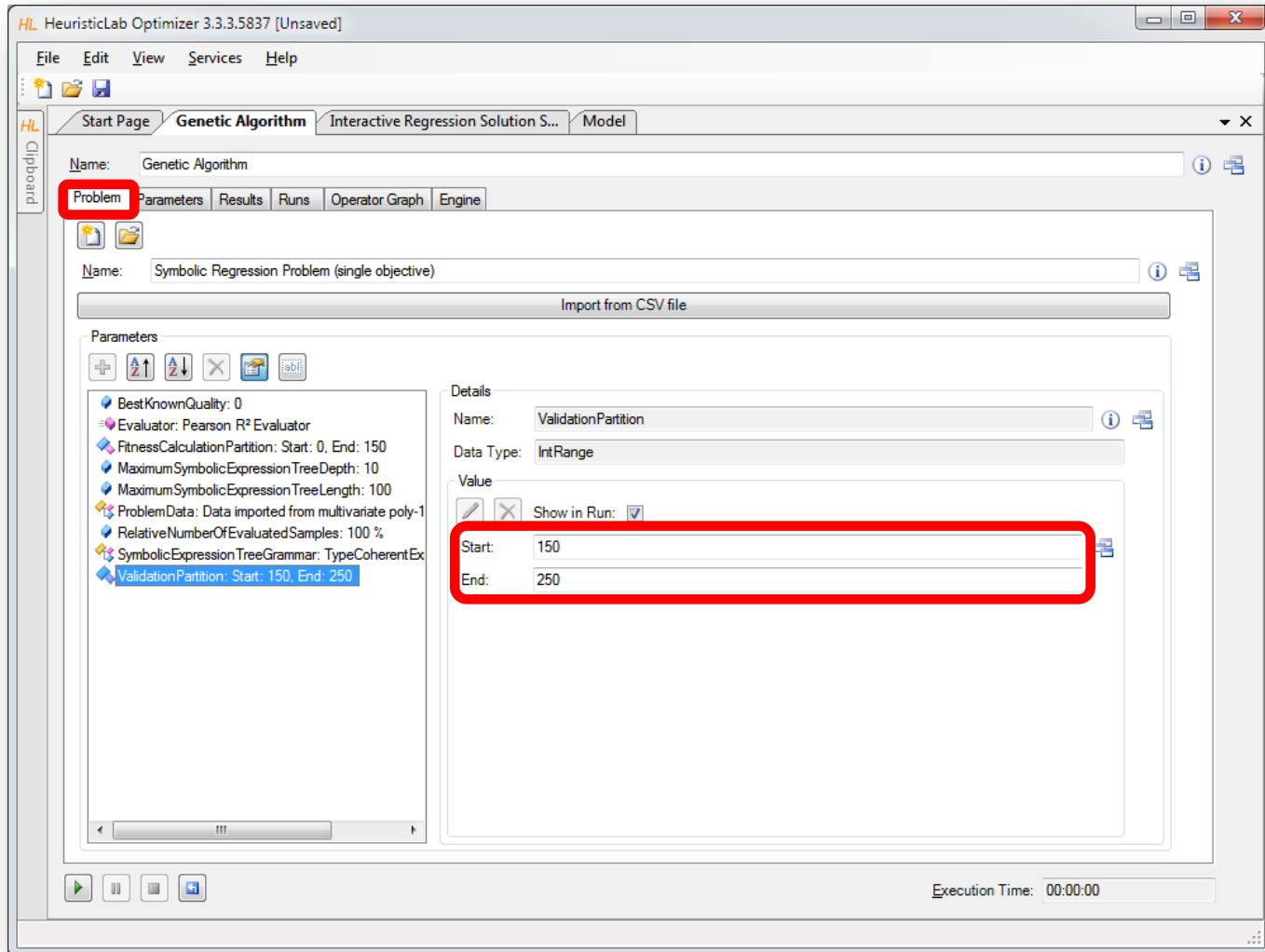

Inspect Best Model on Validation Partition

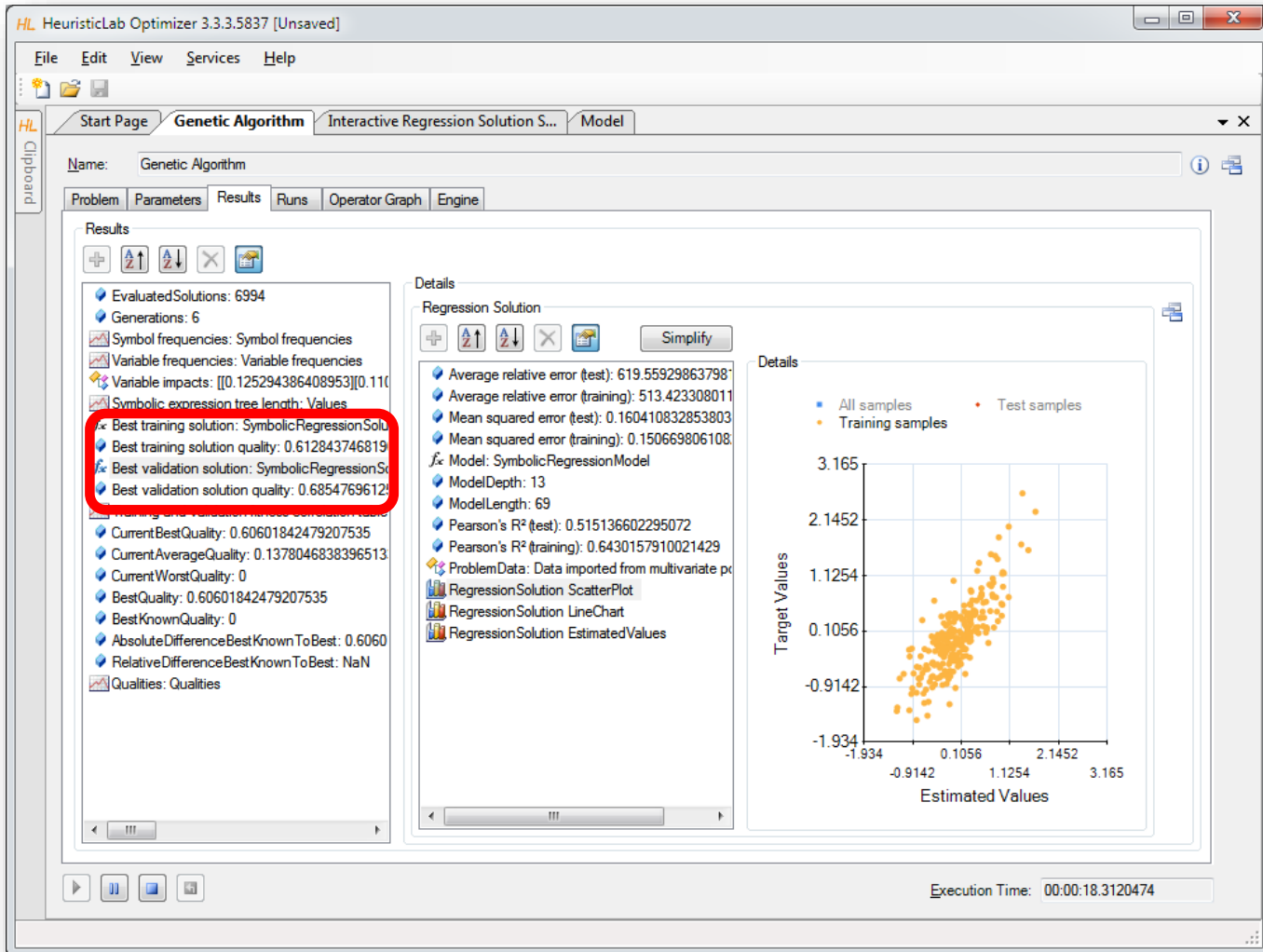

- Evaluated Solutions: 6994
- Generations: 6
- Symbol frequencies: Symbol frequencies
- Variable frequencies: Variable frequencies
- Variable impacts: $[[0.125294386408953][0.110...]]$
- Symbolic expression tree length: Values
- Best training solution: SymbolicRegressionSol...
- Best training solution quality: 0.612843746819
- Best validation solution: SymbolicRegressionS...
- Best validation solution quality: 0.6854769612...

The "Details" tab is also visible, showing the following information:

- Regression Solution
- Average relative error (test): 619.55929863798
- Average relative error (training): 513.423308011
- Mean squared error (test): 0.160410832853803
- Mean squared error (training): 0.150669806108
- Model: SymbolicRegressionModel
- ModelDepth: 13
- ModelLength: 69
- Pearson's R² (test): 0.515136602295072
- Pearson's R² (training): 0.6430157910021429
- ProblemData: Data imported from multivariate p...
- RegressionSolution ScatterPlot
- RegressionSolution LineChart
- RegressionSolution EstimatedValues

A scatter plot titled "Target Values" vs "Estimated Values" is shown on the right. The plot displays two data series: "All samples" (blue dots) and "Training samples" (orange dots). The x-axis is labeled "Estimated Values" and ranges from -1.934 to 3.165. The y-axis is labeled "Target Values" and ranges from -1.934 to 3.165. The training samples are clustered around the diagonal line, indicating a good fit to the training data.

Execution Time: 00:00:18.3120474

Inspect Linechart of Correlation of Training and Validation Fitness

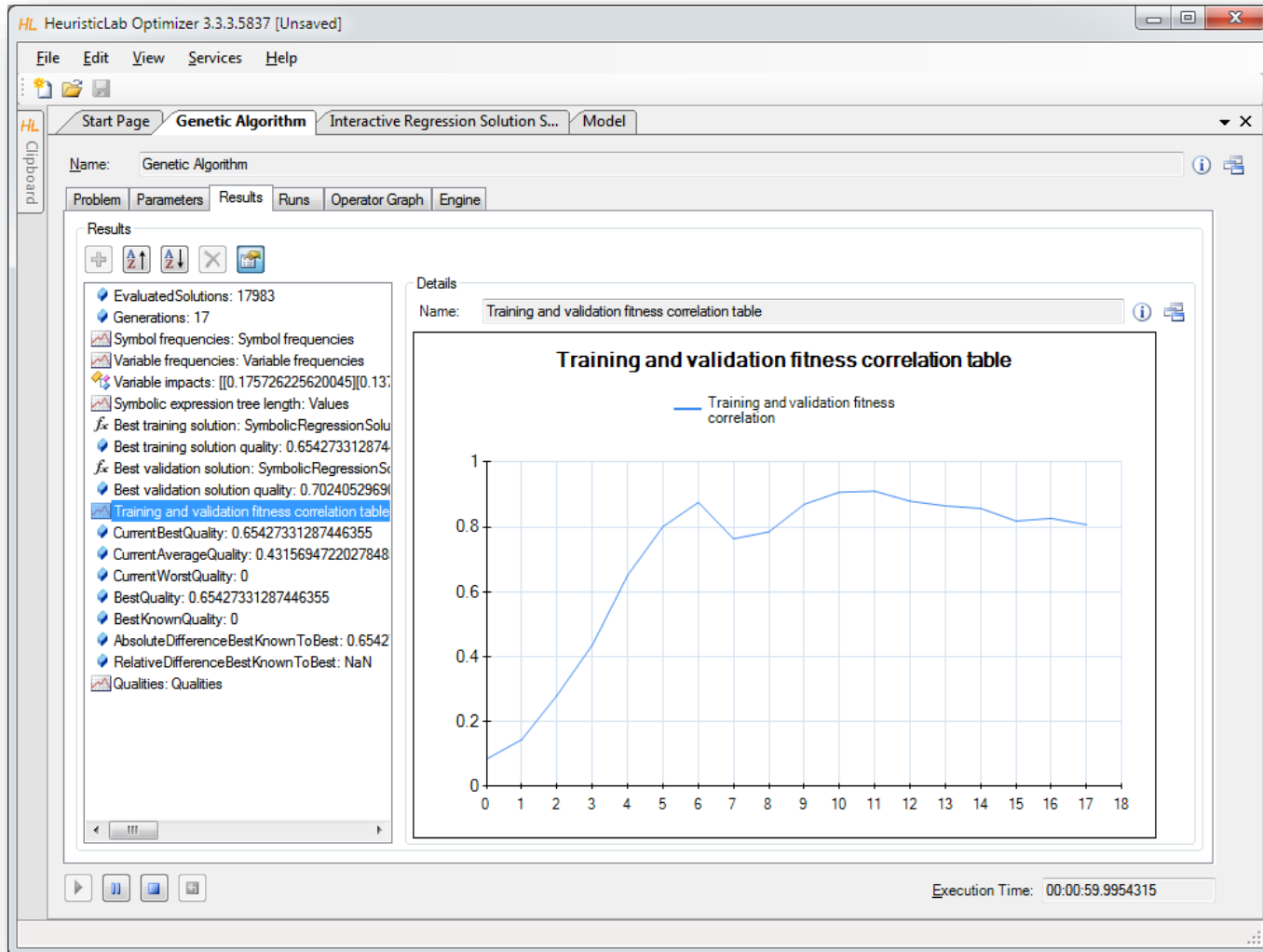

Agenda

- Objectives of the Tutorial
- Introduction
- Where to get HeuristicLab?
- Plugin Infrastructure
- Graphical User Interface
- Available Algorithms & Problems

- **Demonstration Part I: Working with HeuristicLab**
- **Demonstration Part II: Data-based Modeling**

- Some Additional Features
- Planned Features
- Team
- Suggested Readings
- Bibliography
- Questions & Answers

Some Additional Features

- HeuristicLab Hive
 - parallel and distributed execution of algorithms and experiments on many computers in a network
- Optimization Knowledge Base (OKB)
 - database to store algorithms, problems, parameters and results
 - open to the public
 - open for other frameworks
 - analyze and store characteristics of problem instances and problem classes
- External solution evaluation and simulation-based optimization
 - interface to couple HeuristicLab with other applications (MATLAB, AnyLogic, ...)
 - supports different protocols (command line parameters, TCP, ...)
- Parameter grid tests and meta-optimization
 - automatically create experiments to test large ranges of parameters
 - apply heuristic optimization algorithms to find optimal parameter settings for heuristic optimization algorithms

Planned Features

- Algorithms & Problems
 - steady-state genetic algorithm
 - unified tabu search for vehicle routing
 - estimation of distribution algorithms
 - ...
- Cloud Computing
 - port HeuristicLab Hive to Windows Azure
- Statistics
 - implement statistical tests and automated statistical analysis
- Have a look at the HeuristicLab roadmap
 - <http://dev.heuristiclab.com/trac/hl/core/roadmap>
- Any other ideas, requests or recommendations?
 - join our HeuristicLab Google group heuristiclab@googlegroups.com
 - write an e-mail to support@heuristiclab.com

HeuristicLab Team

Heuristic and Evolutionary Algorithms Laboratory (HEAL)
School of Informatics, Communications and Media
University of Applied Sciences Upper Austria

Softwarepark 11
A-4232 Hagenberg
AUSTRIA

WWW: <http://heal.heuristiclab.com>

Suggested Readings

- S. Voß, D. Woodruff (Edts.)
Optimization Software Class Libraries
Kluwer Academic Publishers, 2002
- M. Affenzeller, S. Winkler, S. Wagner, A. Beham
Genetic Algorithms and Genetic Programming
Modern Concepts and Practical Applications
CRC Press, 2009

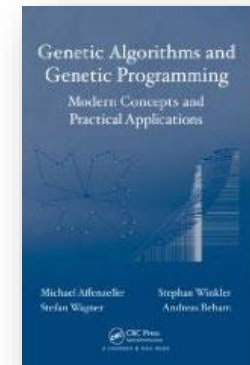
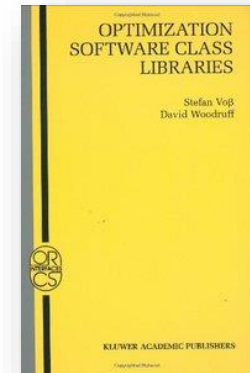

Bibliography

- S. Wagner, M. Affenzeller
HeuristicLab: A generic and extensible optimization environment
Adaptive and Natural Computing Algorithms, pp. 538-541
Springer, 2005
- S. Wagner, S. Winkler, R. Braune, G. Kronberger, A. Beham, M. Affenzeller
Benefits of plugin-based heuristic optimization software systems
Computer Aided Systems Theory - EUROCAST 2007, Lecture Notes in Computer Science, vol. 4739, pp. 747-754
Springer, 2007
- S. Wagner, G. Kronberger, A. Beham, S. Winkler, M. Affenzeller
Modeling of heuristic optimization algorithms
Proceedings of the 20th European Modeling and Simulation Symposium, pp. 106-111
DIPTEM University of Genova, 2008
- S. Wagner, G. Kronberger, A. Beham, S. Winkler, M. Affenzeller
Model driven rapid prototyping of heuristic optimization algorithms
Computer Aided Systems Theory - EUROCAST 2009, Lecture Notes in Computer Science, vol. 5717, pp. 729-736
Springer, 2009
- S. Wagner
Heuristic optimization software systems - Modeling of heuristic optimization algorithms in the HeuristicLab software environment
Ph.D. thesis, Johannes Kepler University Linz, Austria, 2009.
- S. Wagner, A. Beham, G. Kronberger, M. Kommenda, E. Pitzer, M. Kofler, S. Vonolfen, S. Winkler, V. Dorfer, M. Affenzeller
HeuristicLab 3.3: A unified approach to metaheuristic optimization
Actas del séptimo congreso español sobre Metaheurísticas, Algoritmos Evolutivos y Bioinspirados (MAEB'2010), 2010
- S. Wagner, G. Kronberger, A. Beham, M. Kommenda, A. Scheibenpflug, E. Pitzer, S. Vonolfen, M. Kofler, S. Winkler, V. Dorfer, M. Affenzeller
Architecture and Design of the HeuristicLab Optimization Environment
Advanced Methods and Applications in Computational Intelligence, vol. 6, pp. 197-261, Springer, 2014
- Detailed list of all publications of the HEAL research group: <http://research.fh-ooe.at/de/orgunit/detail/356#showpublications>

Questions & Answers

<http://dev.heuristiclab.com>

heuristiclab@googlegroups.com

<http://www.youtube.com/heuristiclab>

<http://www.facebook.com/heuristiclab>